

SHEET INDEX

G.1	TITLE SHEET
G.2-G.3	TYP. SECTION
G.4	DETAILS
R.1-R.8	REMOVALS
OA.1-OA.2	PLAN OVERVIEW
PP.1-PP.17	PLAN & PROFILE

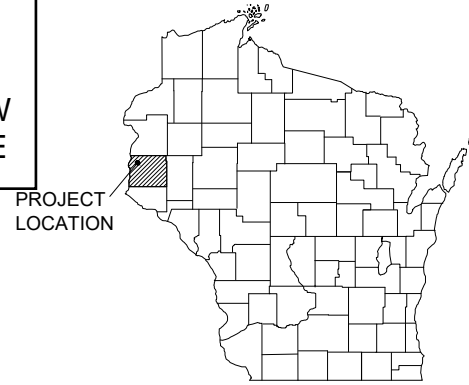

205TH AVENUE IMPROVEMENTS TOWN OF SOMERSET ST. CROIX COUNTY, WI

A.A.D.T	2021 = 626
D.H.V.	= 75 - 113
D	= 61/39
T	= 15.0%
DESIGN SPEED	= 45 MPH
ESALS	= XXXX

LEGEND

	EXISTING WATER MAIN
	EXISTING WATER MAIN, VALVE & HYDRANT
	EXISTING WATER SERVICE & CURB STOP
	PROPOSED WATER MAIN, VALVE, & HYDRANT
	PROPOSED WATER SERVICE & CURB STOP
	EXISTING SANITARY SEWER & MANHOLE
	PROPOSED SANITARY SEWER & MANHOLE
	EXISTING FORCEMAIN
	EXISTING STORM SEWER & INLET
	PROPOSED STORM SEWER & INLET
	PROPOSED STORM SEWER & MANHOLE
	BURIED ELECTRIC
	BURIED GAS & VALVE
	BURIED CABLE TELEVISION
	BURIED TELEPHONE
	BURIED FIBER OPTICS
	OVERHEAD UTILITY
	RAILROAD TRACKS
	EXISTING CURB & GUTTER
	PROPOSED CURB & GUTTER
	EXISTING SIDEWALK
	PROPOSED SIDEWALK
	EXISTING CULVERT PIPE
	PROPOSED CULVERT PIPE
	FENCE LINE
	DRAINAGE ARROW
	SILT FENCE
	RIGHT-OF-WAY
	BASELINE
	PROPERTY LINE
	TREE LINE
	BENCHMARK
	IRON PIPE
	IRON ROD
	CONTROL POINT
	UTILITY POLE & GUY
	SOIL BORING
	LIGHT POLE
	PEDESTAL
	STREET SIGN
	MAILBOX
	FLAGPOLE
	TREE - DECIDUOUS
	TREE - CONIFEROUS
	TREE TO BE REMOVED

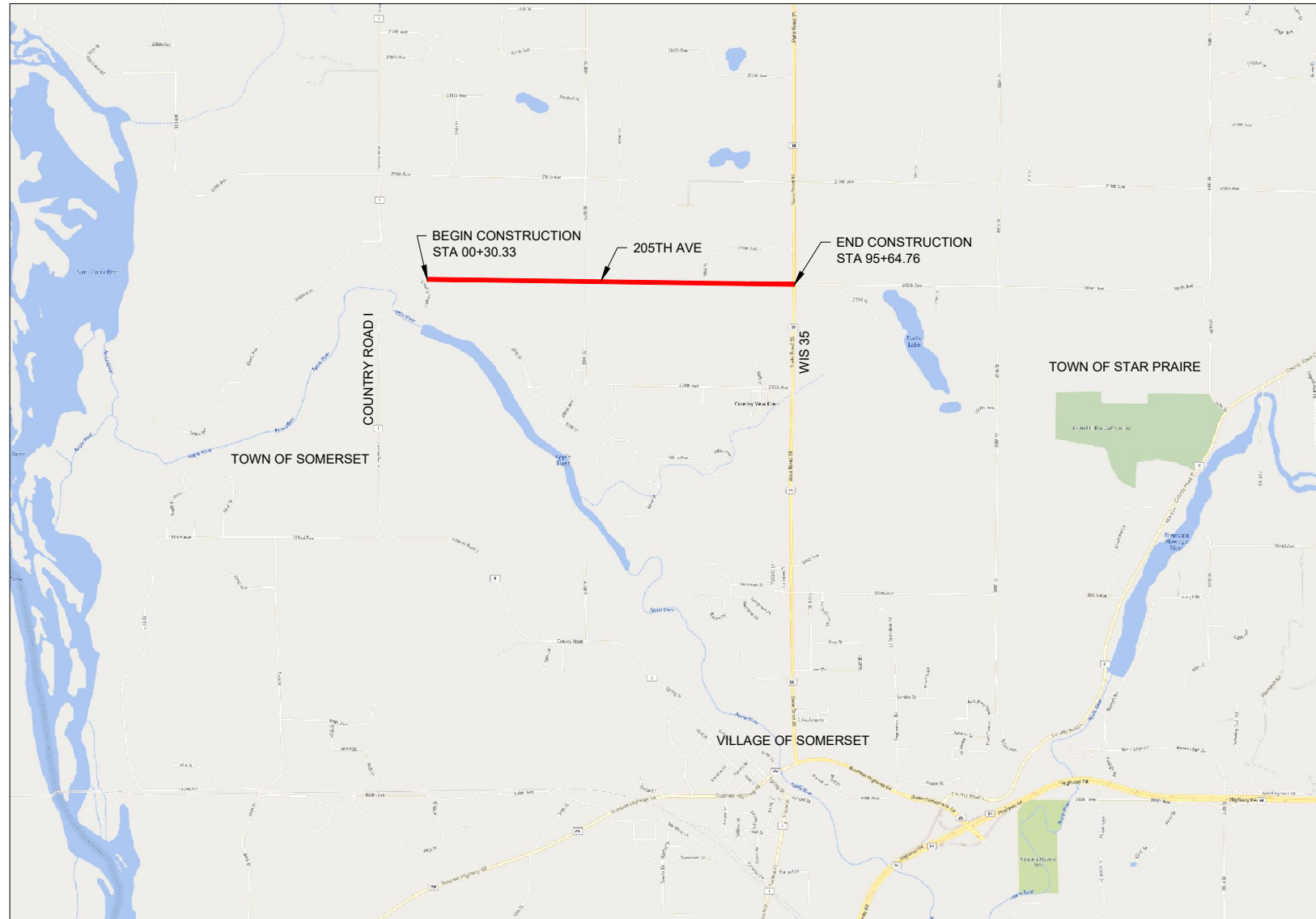

LOCATION MAP

SCALE: 1" = 2000'



TOTAL NET LENGTH OF CENTERLINE = 1.806 MILES

HORIZONTAL DATUM: NSRS2011 WISCONSIN COUNTY CRS: ST. CROIX COUNTY - FEET

VERTICAL DATUM: NAD 88

UTILITIES

GAS:	MIDWEST NATURAL GAS RICHARD HYDE OFFICE: 715-247-5279
ELECTRIC:	XCEL ENERGY ASHLEY LARKIN DIRECT: 715-268-3218 OFFICE: 800-895-4999
TELEPHONE:	SOMERSET TELEPHONE COMPANY OFFICE: 715-247-5545 GREG CARDINAL
FIBER OPTIC:	AT&T DISTRIBUTION OFFICE: 262-446-9821
REFUSE & RECYCLE:	OLSON SANITATION OFFICE: 715-247-3395



Dial **811** or (800) 242-8511

www.DiggersHotline.com

NOTE: UTILITY LOCATIONS SHOWN ON PLANS ARE APPROXIMATE AND CONTRACTOR SHALL HAVE APPROPRIATE UTILITY MARK EXACT LOCATIONS PRIOR TO CONSTRUCTION.

PROJECT DATE:	DRAWN BY: Init	NO.	DATE	REVISION	BY
	DESIGNED BY: Init				
	CHECKED BY: Init				

PRELIMINARY



ENGINEERING | ARCHITECTURE | SURVEYING
FUNDING | PLANNING | ENVIRONMENTAL
60 Plato Blvd East, St. Paul MN 55107-1835
(612) 548-3132 www.msa-ps.com
© MSA Professional Services, Inc.

205TH AVENUE IMPROVEMENTS
TOWN OF SOMERSET
ST. CROIX COUNTY, WI

TITLE SHEET

PROJECT NO.
16088015
SHEET
G.1

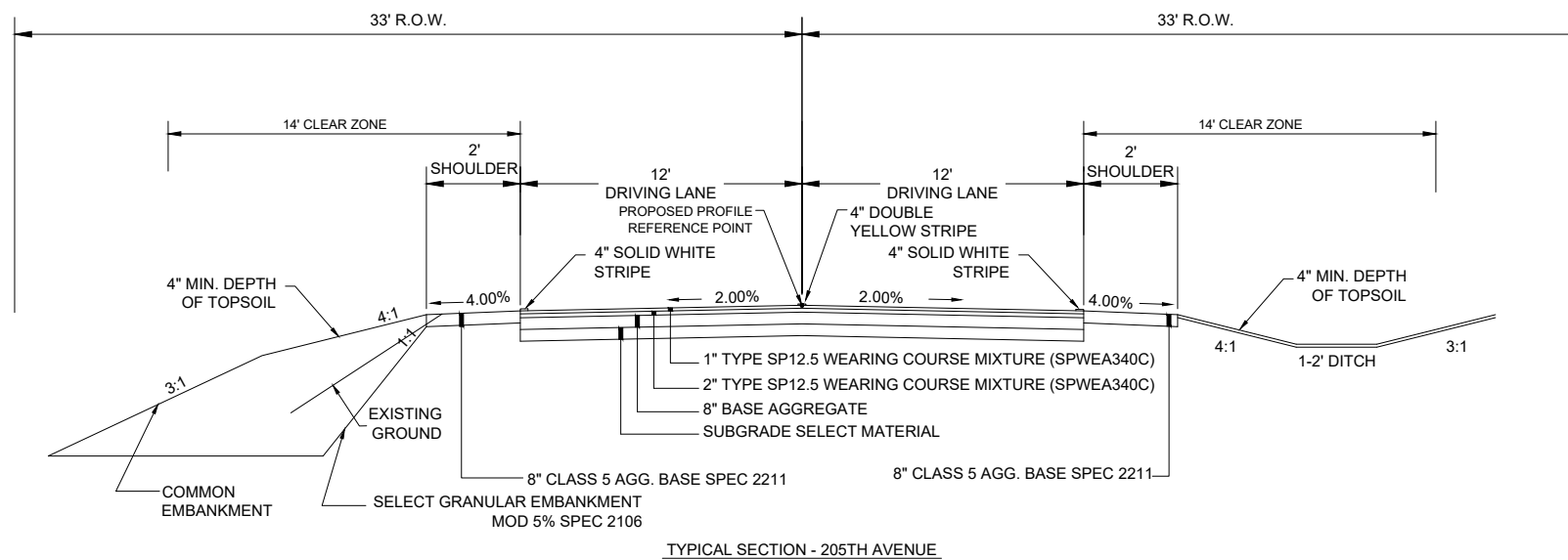

PROJECT DATE:	DRAWN BY:	NO.	DATE	REVISION	BY:
	Init	.	.		.
	Init	.	.		.
	Init	.	.		.

PRELIMINARY



ENGINEERING | ARCHITECTURE | SURVEYING
 FUNDING | PLANNING | ENVIRONMENTAL
 www.msa-ps.com
 © MSA Professional Services, Inc.

205TH AVENUE IMPROVEMENTS
 TOWN OF SOMERSET
 ST. CROIX COUNTY, WI

TYPICAL SECTION

PROJECT NO.
16088015
 SHEET
G.3

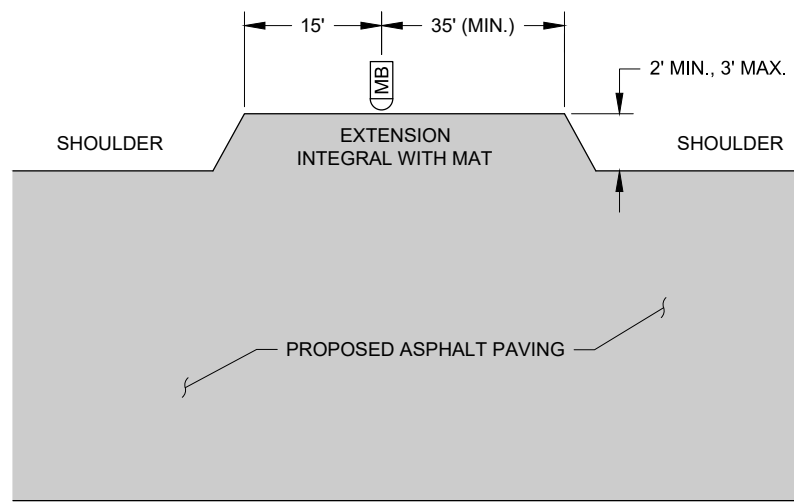

PLAN VIEW

1 PAVEMENT EXTENSION AT MAILBOX
G.4 NO SCALE

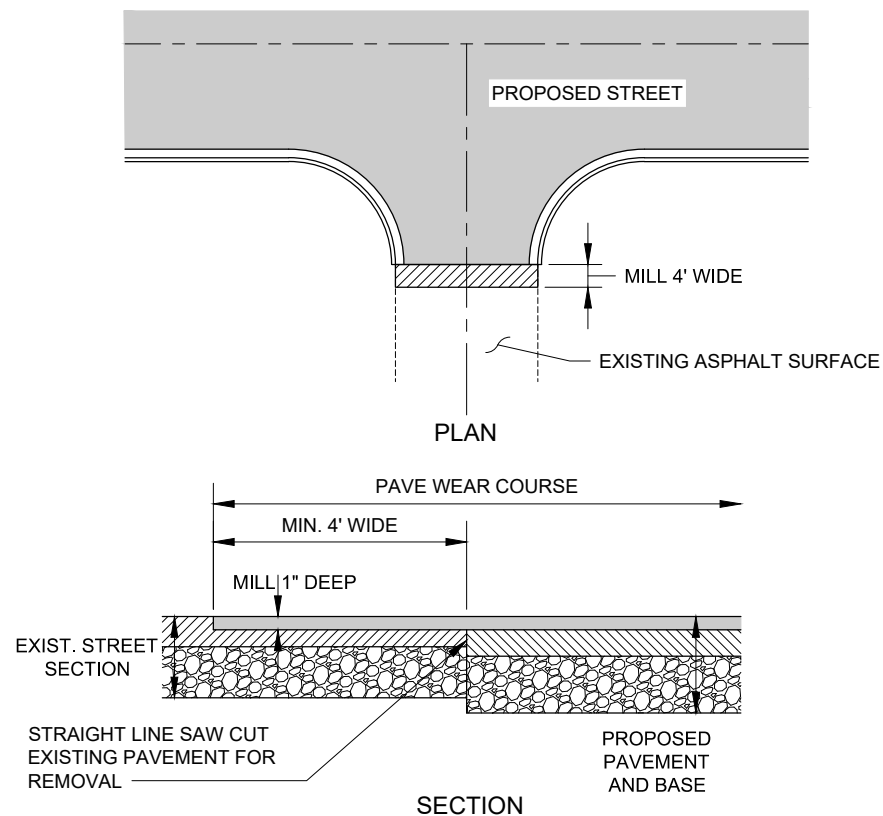

2 MATCH EXISTING BITUMINOUS SURFACING
G.4 NO SCALE

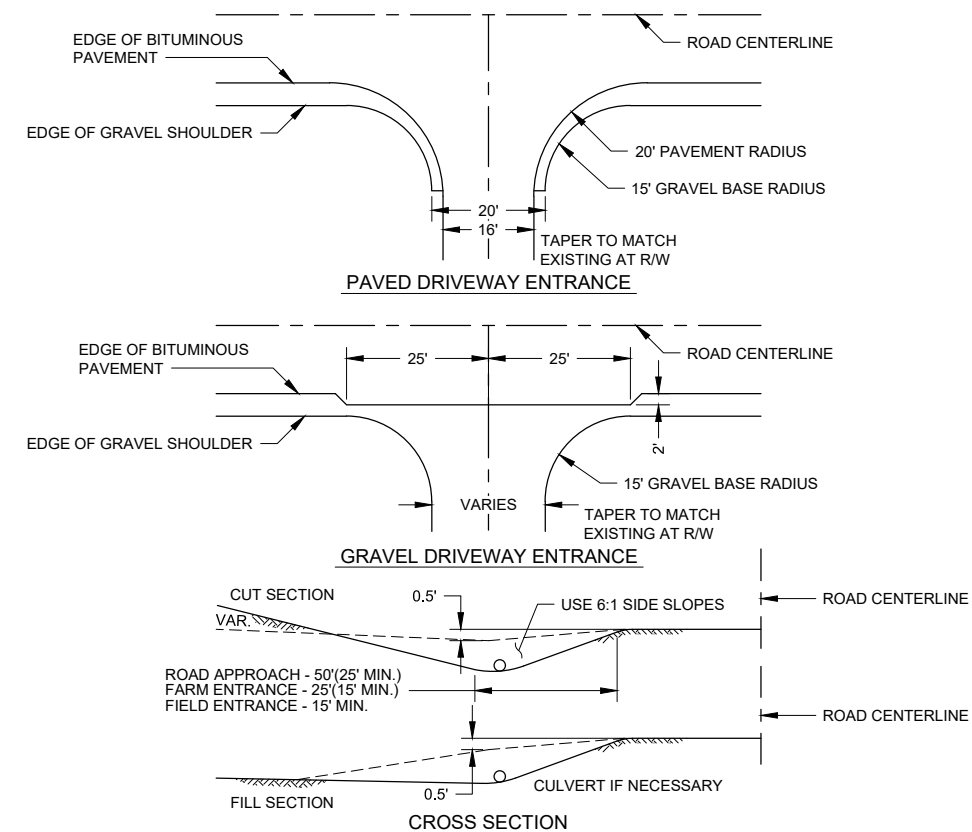

3 RURAL DRIVEWAY ENTRANCE
G.4 NO SCALE

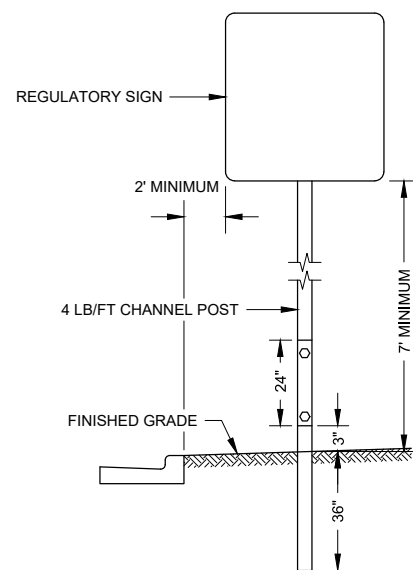

NOTES:

- SIGN AND POST SPECIFICATIONS SHALL CONFORM TO THE LATEST MMUTCD AND MNDOT SPECIFICATIONS FOR CONSTRUCTION.
- DEPTH OF POST BURY MAY BE ADJUSTED IN THE FIELD BY THE ENGINEER TO MATCH EXISTING SOIL CONDITIONS.
- CONTRACTOR SHALL LOCATE ALL UTILITIES BEFORE POST PLACEMENT.
- SIGN LOCATIONS AND PLACEMENTS SHALL CONFORM TO MNDOT SPECS. AND THE LATEST MMUTC.
- CONTRACTORS SHALL PLACE BOX OUTS AS REQUIRED FOR PROPOSED SIGN LOCATIONS AT NO COST TO THE OWNER.
- ENGINEER SHALL FIELD LOCATE SIGNS.
- ALL POSTS TO BE GALVANIZED STEEL.

4 SIGN PLACEMENT DETAIL
G.4 NO SCALE

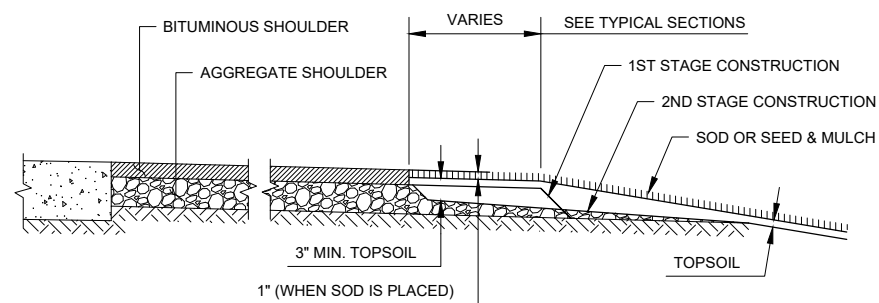

5 SHAPING AND TOPSOILING INSLOPES
G.4 NO SCALE

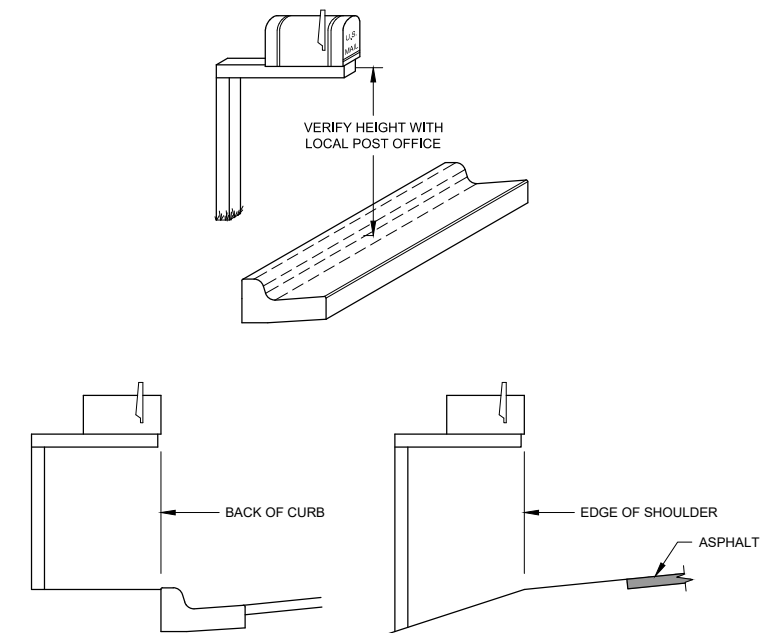

6 MAIL BOX INSTALLATION HEIGHT
G.4 NO SCALE

PROJECT DATE:	DRAWN BY:	NO.	DATE	REVISION	BY:
	Init				
	Init				
	Init				

PRELIMINARY



ENGINEERING | ARCHITECTURE | SURVEYING
FUNDING | PLANNING | ENVIRONMENTAL
60 Plato Blvd East, St. Paul MN 55107-1835
(612) 548-3132 www.msa-ps.com
© MSA Professional Services, Inc.



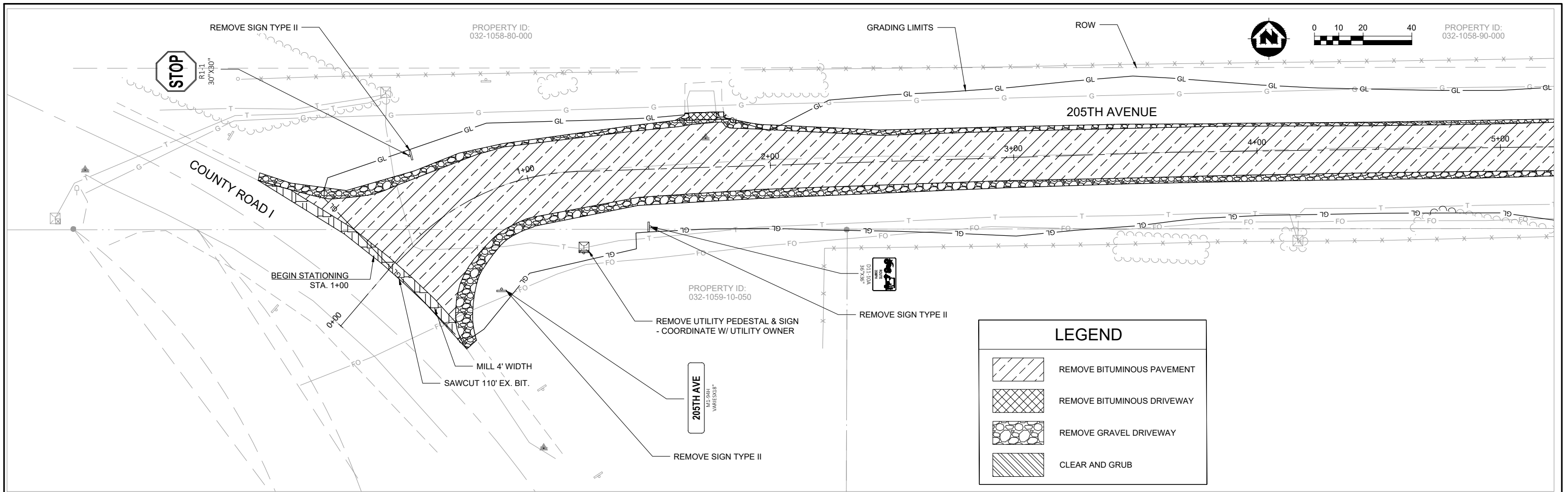

205TH AVENUE IMPROVEMENTS
TOWN OF SOMERSET
ST. CROIX COUNTY, WI

DETAILS

PROJECT NO.
16088015
SHEET
G.4

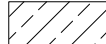

LEGEND

-  REMOVE BITUMINOUS PAVEMENT
-  REMOVE BITUMINOUS DRIVEWAY
-  REMOVE GRAVEL DRIVEWAY
-  CLEAR AND GRUB

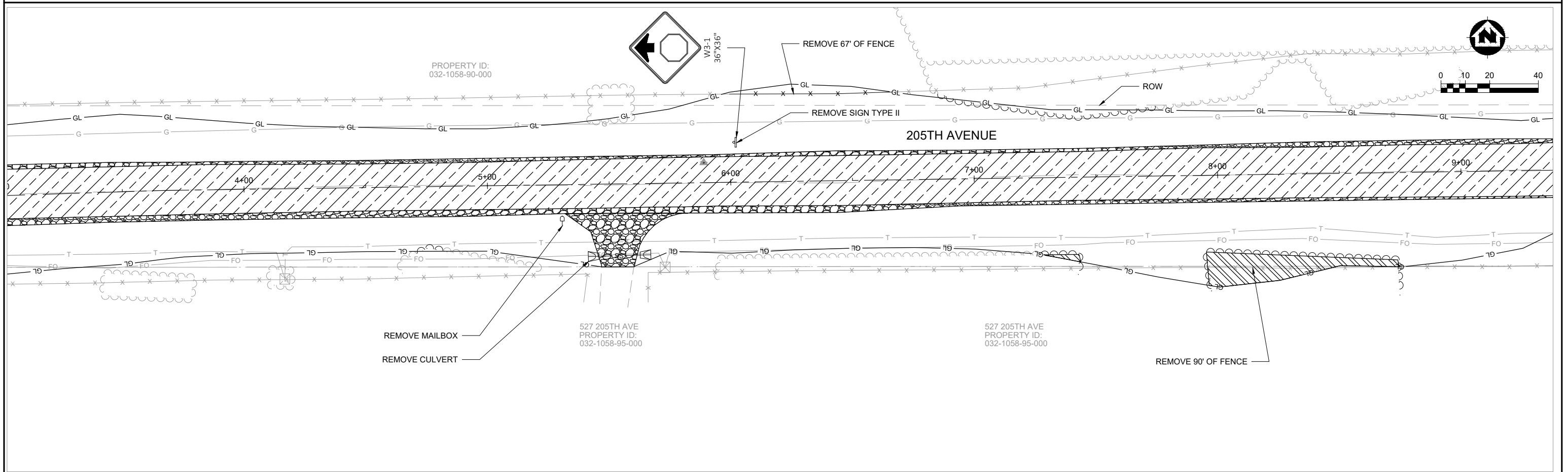

PROJECT DATE:	DRAWN BY:	NO.	DATE	REVISION	BY
11/14/2023 3:30 PM	Init	-	-	-	-
	DESIGNED BY:	Init	-	-	-
	CHECKED BY:	Init	-	-	-



ENGINEERING | ARCHITECTURE | SURVEYING
 FUNDING | PLANNING | ENVIRONMENTAL
 60 Plato Blvd East, St. Paul MN 55107-1835
 (612) 548-3132 www.msa-ps.com
 © MSA Professional Services, Inc.

205TH AVENUE IMPROVEMENTS
 TOWN OF SOMERSET
 ST. CROIX COUNTY, WI

REMOVALS

PROJECT NO:
16088015
 SHEET
R.1

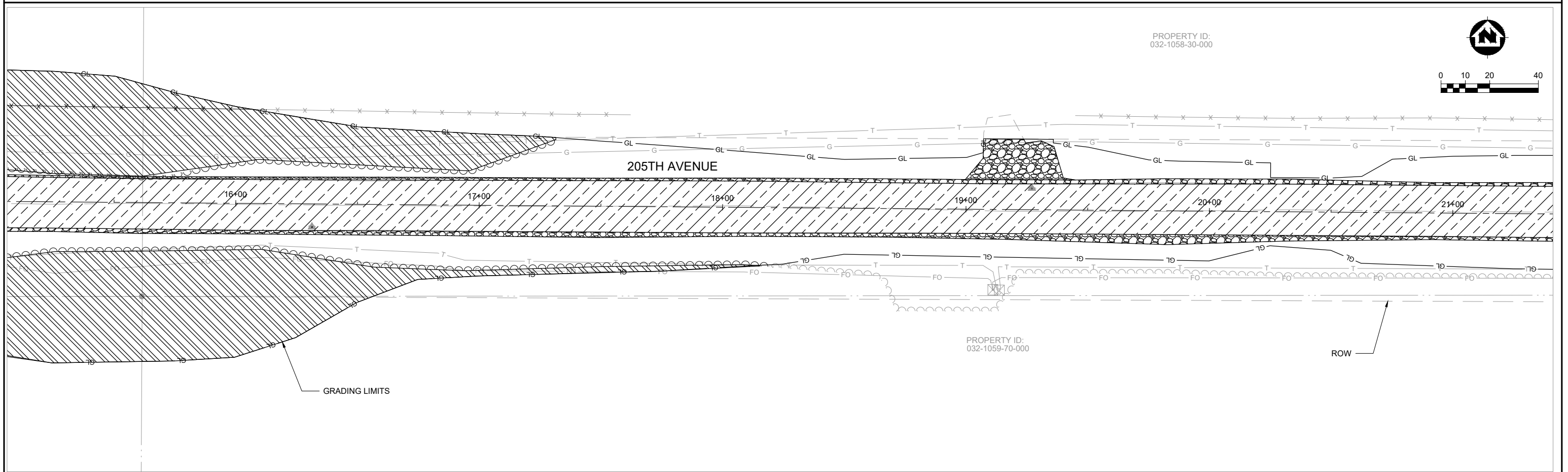
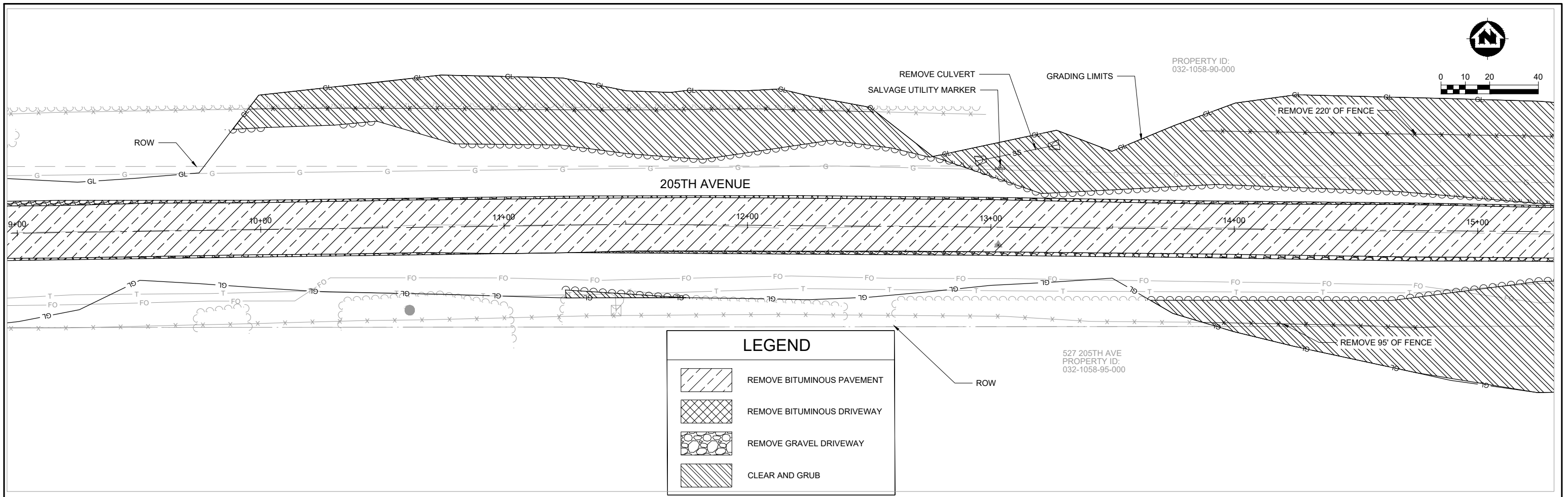

PROJECT DATE:	DRAWN BY:	NO.	DATE	REVISION	BY
	Init	-	-		-
	DESIGNED BY:	Init	-		-
	CHECKED BY:	Init	-		-



ENGINEERING | ARCHITECTURE | SURVEYING
 FUNDING | PLANNING | ENVIRONMENTAL
 60 Plato Blvd East, St. Paul MN 55107-1835
 (612) 548-3132 www.msa-ps.com
 © MSA Professional Services, Inc.

205TH AVENUE IMPROVEMENTS
 TOWN OF SOMERSET
 ST. CROIX COUNTY, WI

REMOVALS

PROJECT NO:
16088015
 SHEET
R.2

PROPERTY ID:
032-1058-30-000

PROPERTY ID:
032-1058-30-000

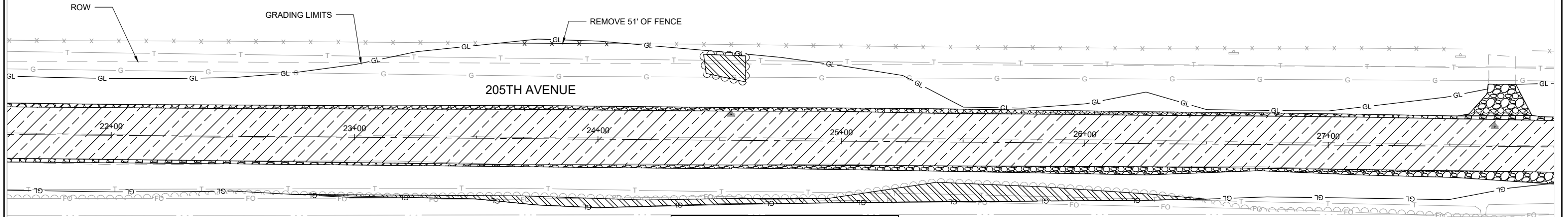
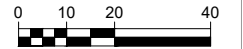

PROPERTY ID:
032-1059-70-000

LEGEND

- REMOVE BITUMINOUS PAVEMENT
- REMOVE BITUMINOUS DRIVEWAY
- REMOVE GRAVEL DRIVEWAY
- CLEAR AND GRUB

PROPERTY ID:
032-1059-70-000

2056 60TH AVE
PROPERTY ID:
032-1058-40-000

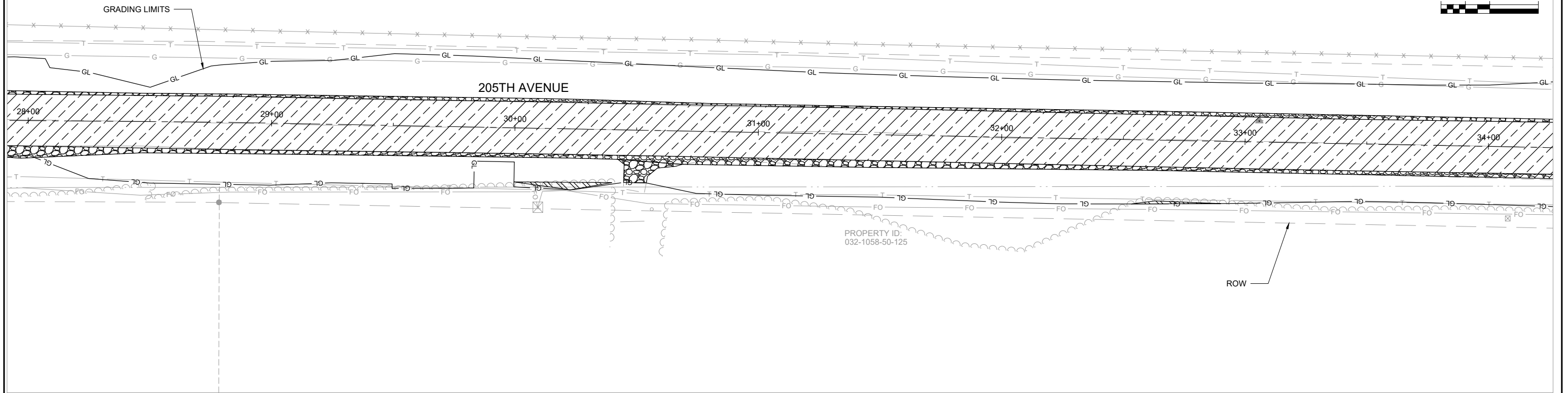

PROJECT DATE:	DRAWN BY:	NO.	DATE	REVISION	BY
	Init	-	-	-	-
	Init	-	-	-	-
	Init	-	-	-	-



ENGINEERING | ARCHITECTURE | SURVEYING
 FUNDING | PLANNING | ENVIRONMENTAL
 60 Plato Blvd East, St. Paul MN 55107-1835
 (612) 548-3132 www.msa-ps.com
© MSA Professional Services, Inc.

205TH AVENUE IMPROVEMENTS
 TOWN OF SOMERSET
 ST. CROIX COUNTY, WI

REMOVALS

PROJECT NO:
16088015
 SHEET
R.3

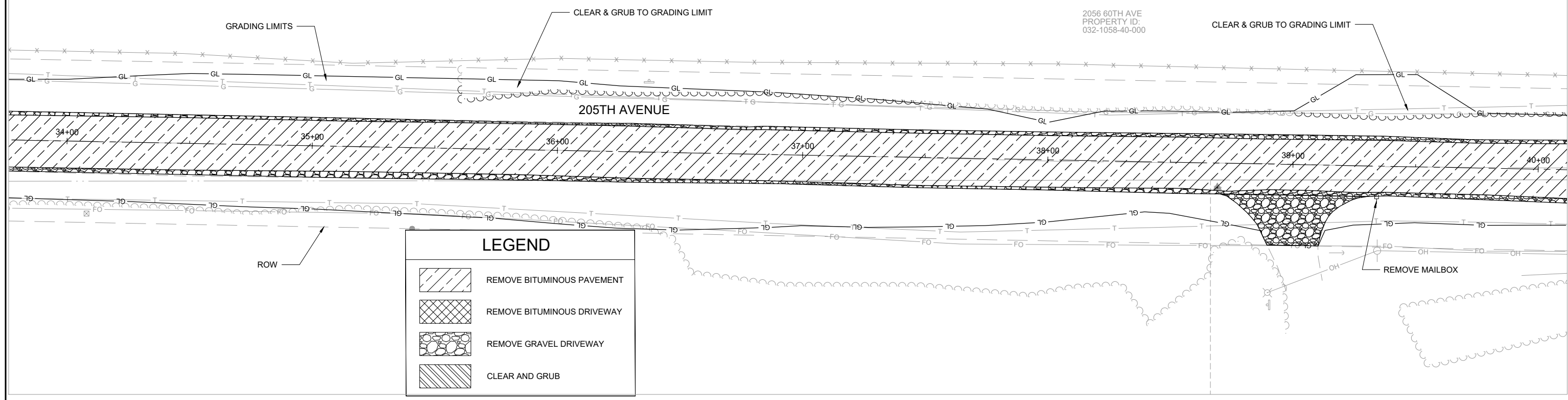
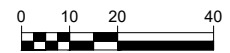

LEGEND

- REMOVE BITUMINOUS PAVEMENT
- REMOVE BITUMINOUS DRIVEWAY
- REMOVE GRAVEL DRIVEWAY
- CLEAR AND GRUB

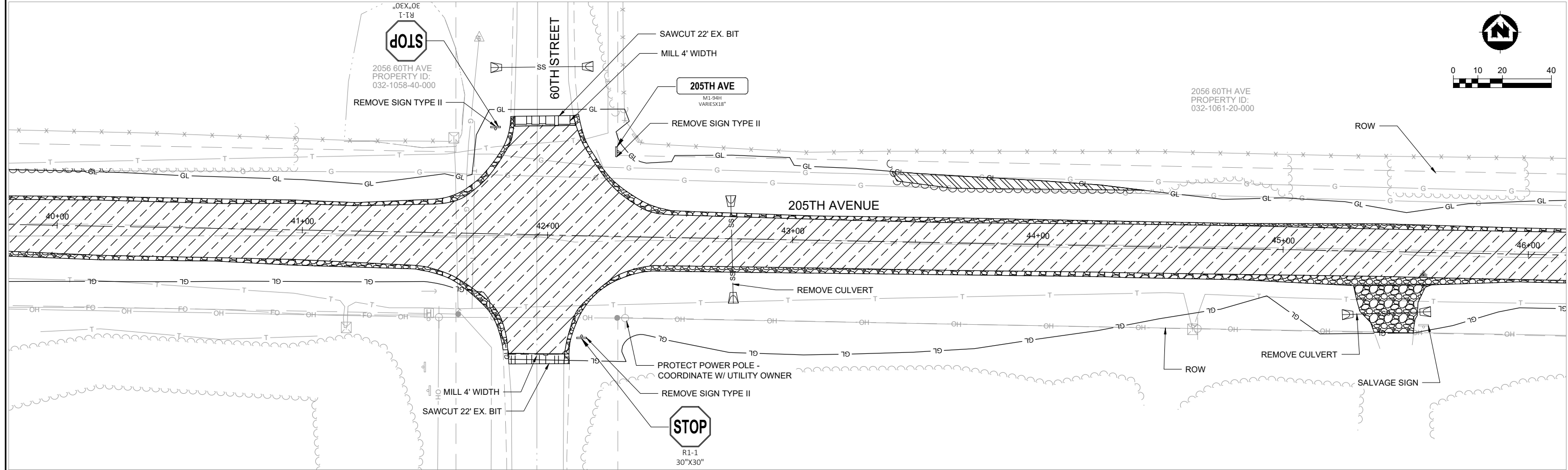

PROJECT DATE:	DRAWN BY:	NO.	DATE	REVISION	BY
11/14/2023 3:30 PM	Init	-	-	-	-
	DESIGNED BY:	Init	-	-	-
	CHECKED BY:	Init	-	-	-



ENGINEERING | ARCHITECTURE | SURVEYING
 FUNDING | PLANNING | ENVIRONMENTAL
 60 Plato Blvd East, St. Paul MN 55107-1835
 (612) 548-3132 www.msa-ps.com
 © MSA Professional Services, Inc.

205TH AVENUE IMPROVEMENTS
 TOWN OF SOMERSET
 ST. CROIX COUNTY, WI

REMOVALS

PROJECT NO:
16088015
 SHEET
R.4

60TH AVE
PROPERTY ID:
032-1061-20-000

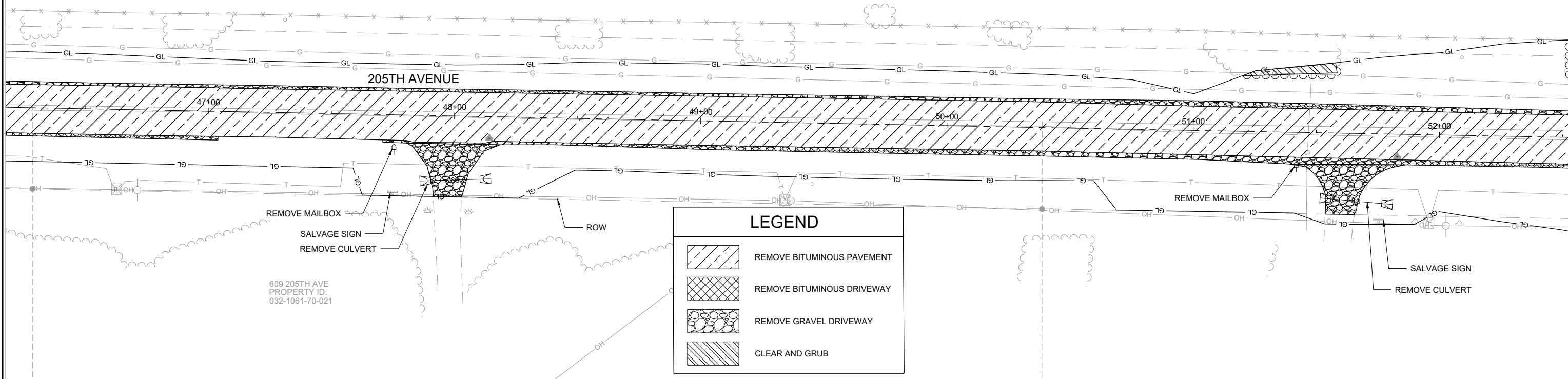
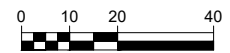

LEGEND

- REMOVE BITUMINOUS PAVEMENT
- REMOVE BITUMINOUS DRIVEWAY
- REMOVE GRAVEL DRIVEWAY
- CLEAR AND GRUB

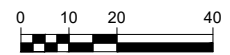
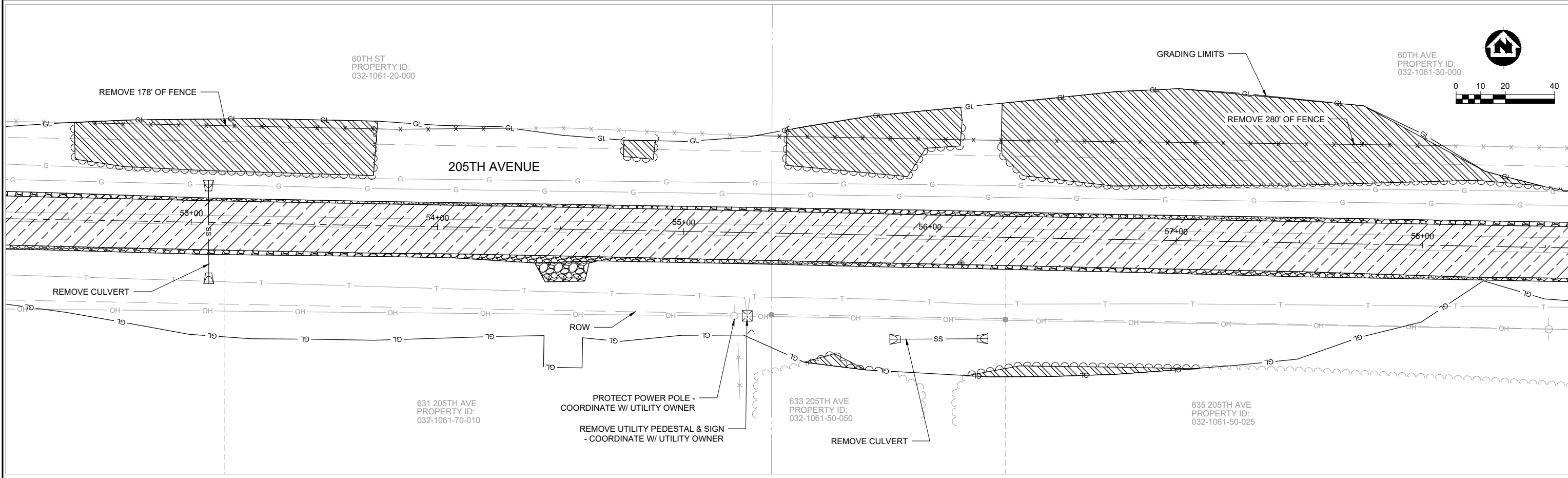

PROJECT DATE:	DRAWN BY:	NO.	DATE	REVISION	BY
11/14/2023 3:30 PM	Init	-	-	-	-
	DESIGNED BY:	Init	-	-	-
	CHECKED BY:	Init	-	-	-



ENGINEERING | ARCHITECTURE | SURVEYING
FUNDING | PLANNING | ENVIRONMENTAL
60 Plato Blvd East, St. Paul MN 55107-1835
(612) 548-3132 www.msa-ps.com
© MSA Professional Services, Inc.

205TH AVENUE IMPROVEMENTS
TOWN OF SOMERSET
ST. CROIX COUNTY, WI

REMOVALS

PROJECT NO:
16088015
SHEET
R.5

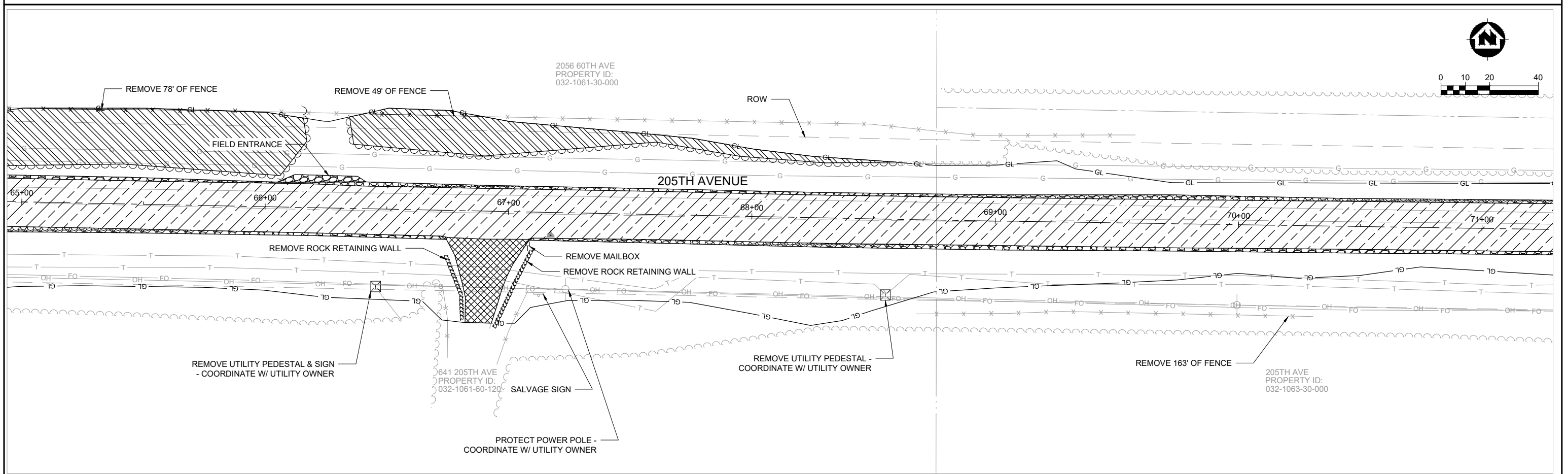
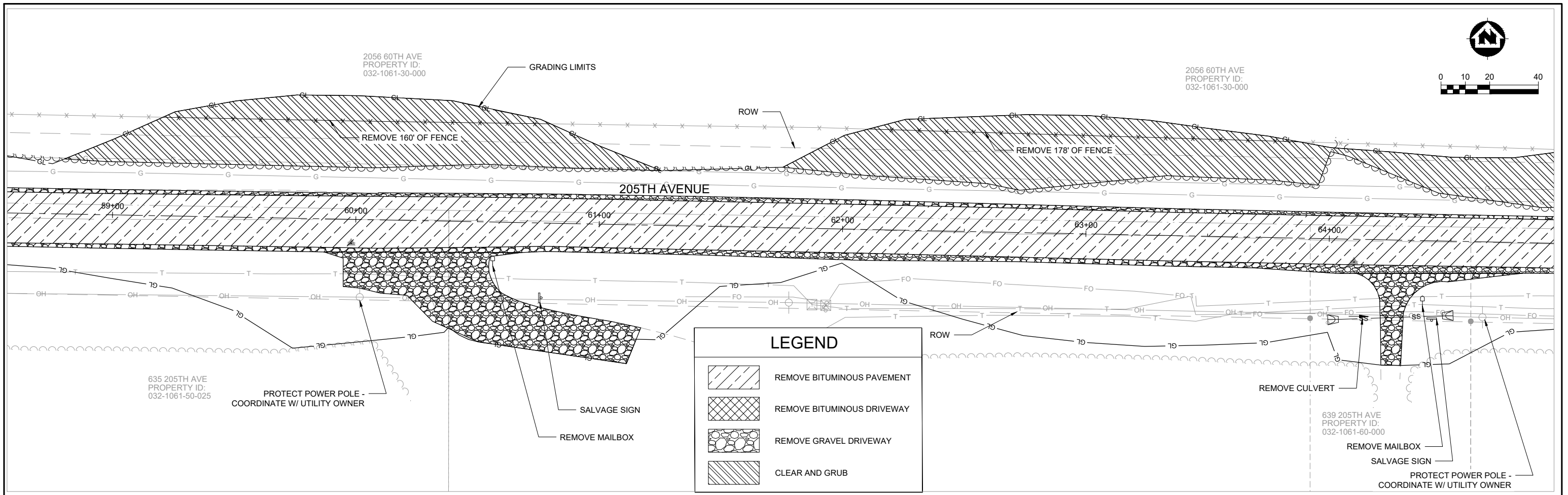

PROJECT DATE:	DRAWN BY:	NO.	DATE	REVISION	BY
11/14/2023 3:30 PM	Init	-	-	-	-
	DESIGNED BY:	Init	-	-	-
	CHECKED BY:	Init	-	-	-

MSA
ENGINEERING | ARCHITECTURE | SURVEYING
FUNDING | PLANNING | ENVIRONMENTAL
60 Plato Blvd East, St. Paul MN 55107-1835
(612) 548-3132 www.msa-ps.com
© MSA Professional Services, Inc.

205TH AVENUE IMPROVEMENTS
TOWN OF SOMERSET
ST. CROIX COUNTY, WI

REMOVALS

PROJECT NO:
16088015
SHEET
R.6

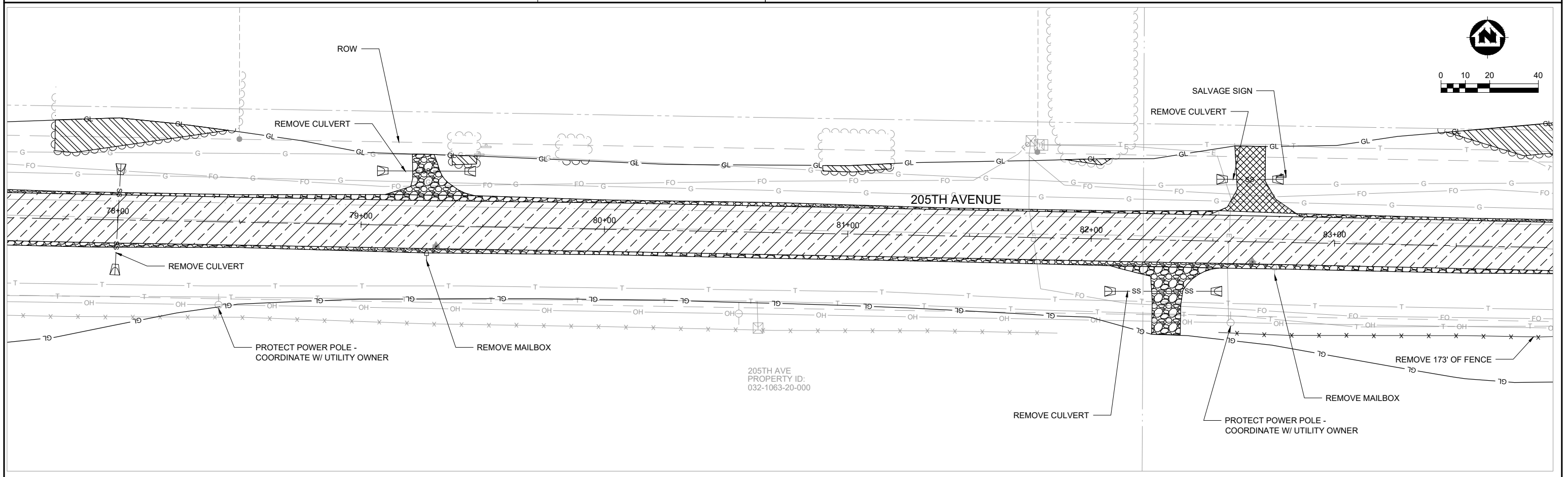
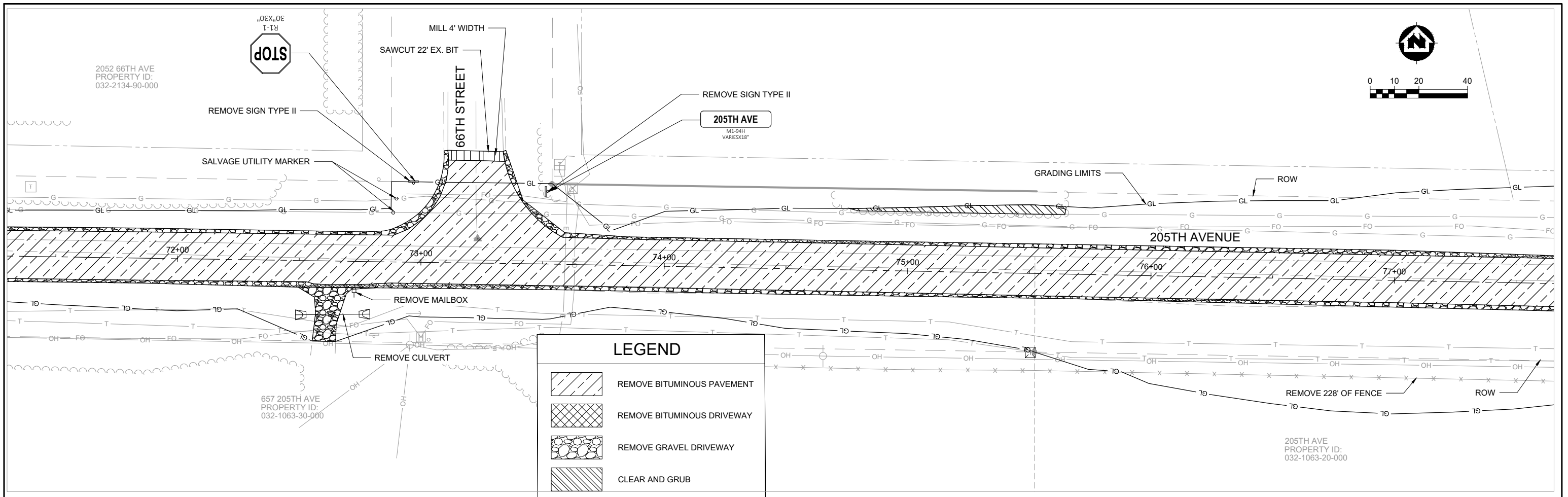

PROJECT DATE:	DRAWN BY:	NO.	DATE	REVISION	BY
11/14/2023 3:30 PM	Init	-	-	-	-
	DESIGNED BY:	Init	-	-	-
	CHECKED BY:	Init	-	-	-

MSA
 ENGINEERING | ARCHITECTURE | SURVEYING
 FUNDING | PLANNING | ENVIRONMENTAL
 60 Plato Blvd East, St. Paul MN 55107-1835
 (612) 548-3132 www.msa-ps.com
 © MSA Professional Services, Inc.

205TH AVENUE IMPROVEMENTS
 TOWN OF SOMERSET
 ST. CROIX COUNTY, WI

REMOVALS

PROJECT NO:
16088015
 SHEET
R.7

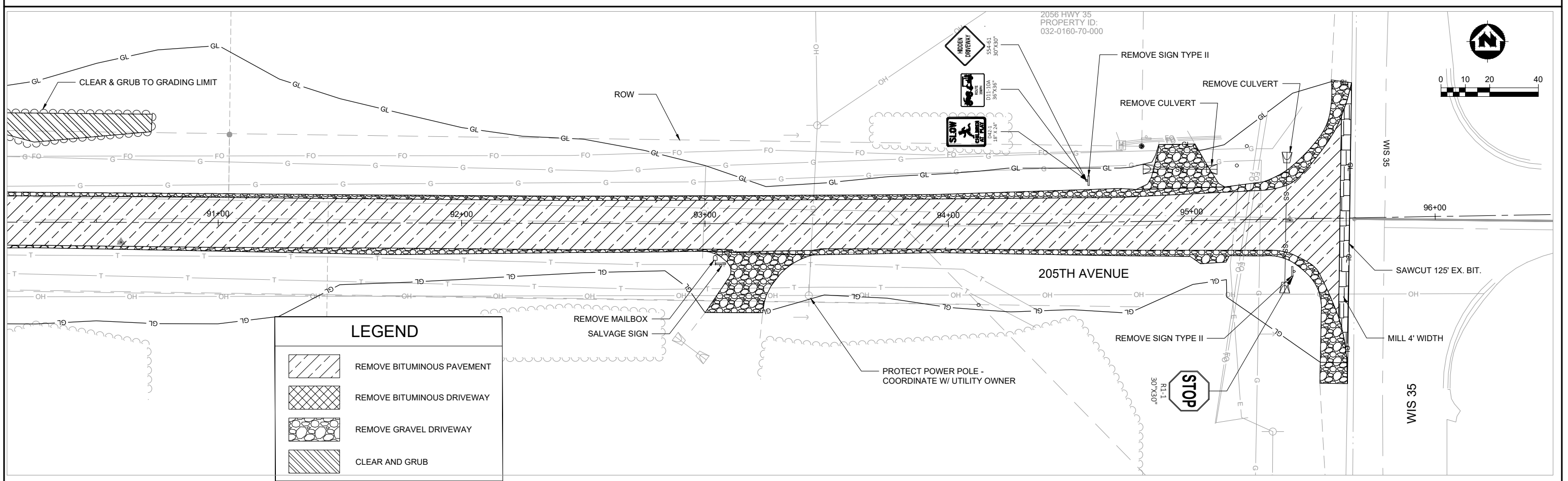
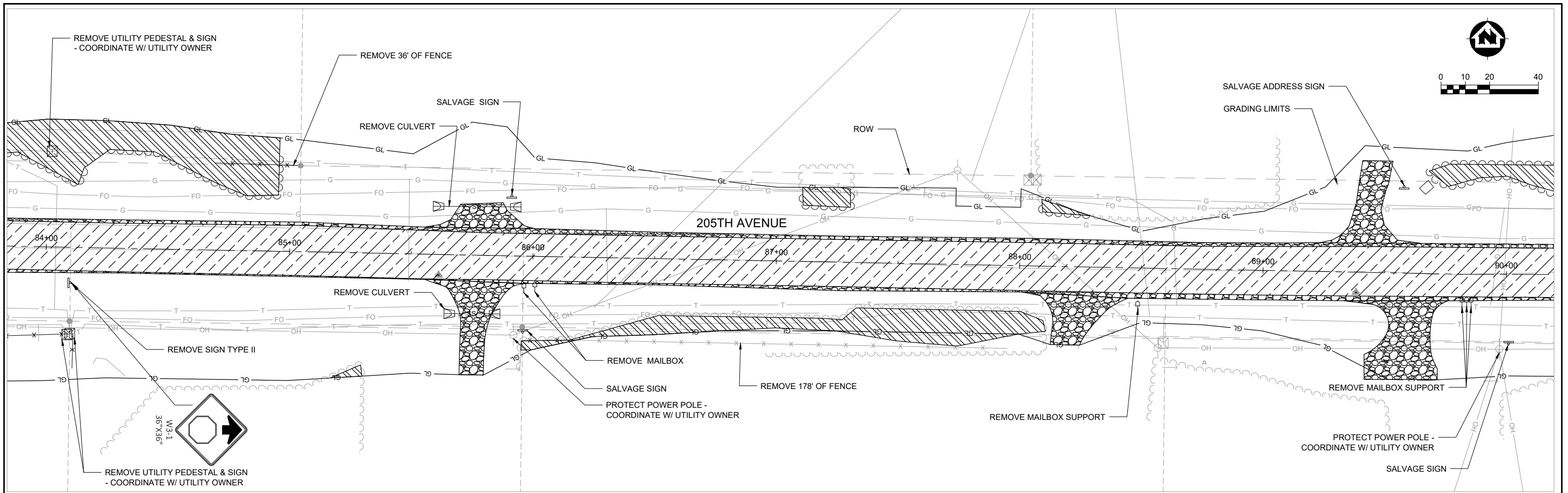

LEGEND

	REMOVE BITUMINOUS PAVEMENT
	REMOVE BITUMINOUS DRIVEWAY
	REMOVE GRAVEL DRIVEWAY
	CLEAR AND GRUB

PROJECT DATE:	DRAWN BY:	NO.	DATE	REVISION	BY
11/14/2023 3:30 PM	Init	-	-	-	-
	DESIGNED BY:	Init	-	-	-
	CHECKED BY:	Init	-	-	-

PLOT DATE: 11/14/2023 3:30 PM, G:\16\16088\16088015\CADD\Construction Documents\16088015 REMOVALS.dwg

MSA
 ENGINEERING | ARCHITECTURE | SURVEYING
 FUNDING | PLANNING | ENVIRONMENTAL
 60 Plato Blvd East, St. Paul MN 55107-1835
 (612) 548-3132 www.msa-ps.com
 © MSA Professional Services, Inc.

205TH AVENUE IMPROVEMENTS
 TOWN OF SOMERSET
 ST. CROIX COUNTY, WI

REMOVALS

PROJECT NO:
16088015
 SHEET
R.8

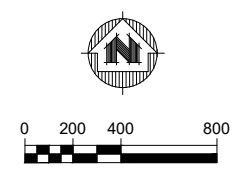

PROJECT DATE:	DRAWN BY:	NO.	DATE	REVISION	BY
	Init	-	-		
	Init	-	-		
	Init	-	-		

PRELIMINARY



ENGINEERING | ARCHITECTURE | SURVEYING
 FUNDING | PLANNING | ENVIRONMENTAL
 60 Plato Blvd East, St. Paul MN 55107-1835
 (612) 548-3132 www.msa-ps.com
© MSA Professional Services, Inc.

205TH AVENUE IMPROVEMENTS
 TOWN OF SOMERSET
 ST. CROIX COUNTY, WI

SITE OVERVIEW

PROJECT NO.
16088015
 SHEET
OA.1

PLOT DATE: 11/14/2023 3:32 PM, G:\16\16088015\CADD\Construction Documents\16088015 PLAN OVERALL.dwg



PROJECT DATE:	DRAWN BY: Init	NO.	DATE	REVISION	BY
	DESIGNED BY: Init				
	CHECKED BY: Init				
PRELIMINARY					



ENGINEERING | ARCHITECTURE | SURVEYING
 FUNDING | PLANNING | ENVIRONMENTAL
 60 Plato Blvd East, St. Paul MN 55107-1835
 (612) 548-3132 www.msa-ps.com
© MSA Professional Services, Inc.

205TH AVENUE IMPROVEMENTS
 TOWN OF SOMERSET
 ST. CROIX COUNTY, WI

SITE OVERVIEW

PROJECT NO.
16088015
 SHEET
OA.2

PLOT DATE: 11/14/2023 3:32 PM, G:\16\16088015\CADD\Construction Documents\16088015 PLAN OVERALL.dwg

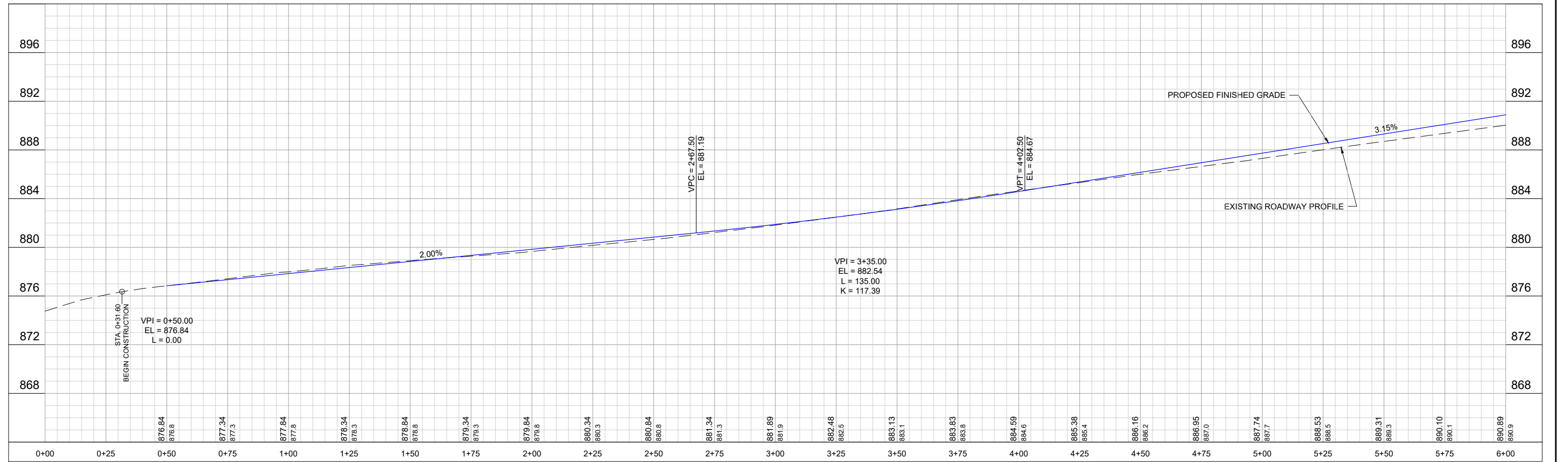
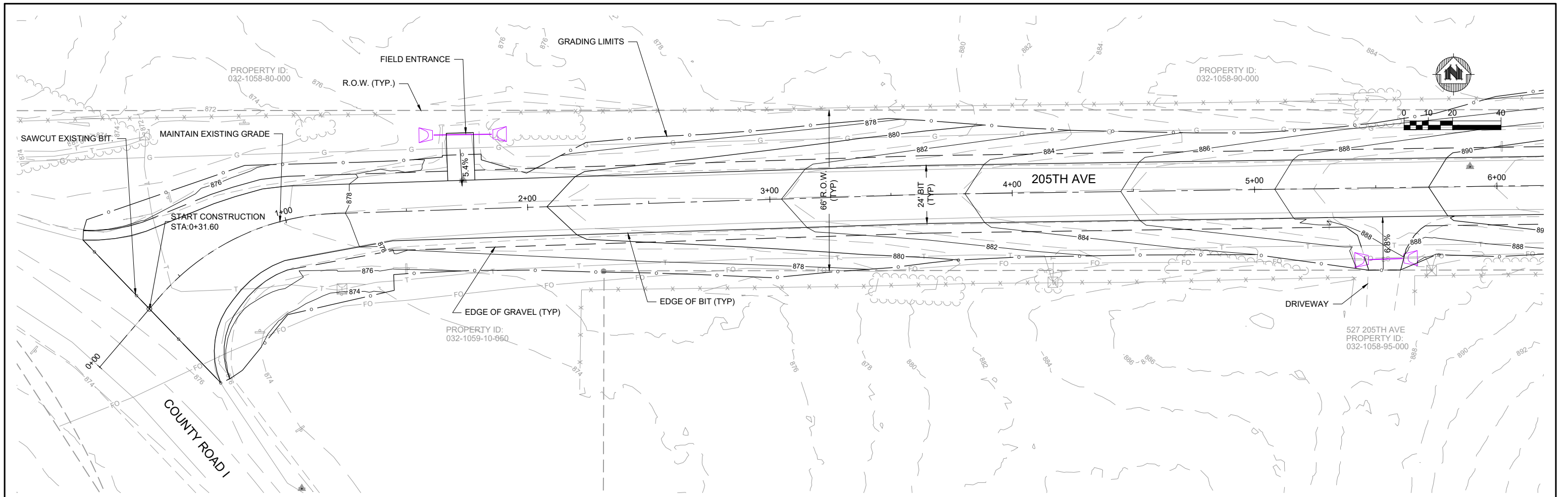

PROJECT DATE:	DRAWN BY:	NO.	DATE	REVISION	BY
11/14/2023 3:35 PM	Init				
	DESIGNED BY:				
	CHECKED BY:				



ENGINEERING | ARCHITECTURE | SURVEYING
 FUNDING | PLANNING | ENVIRONMENTAL
 60 Plato Blvd East, St. Paul MN 55107-1835
 (612) 548-3132 www.msa-ps.com
 © MSA Professional Services, Inc.

205TH AVENUE IMPROVEMENTS
 TOWN OF SOMERSET
 ST. CROIX COUNTY, WI

ROAD PLAN & PROFILE

PROJECT NO:
16088015
 SHEET
PP.1

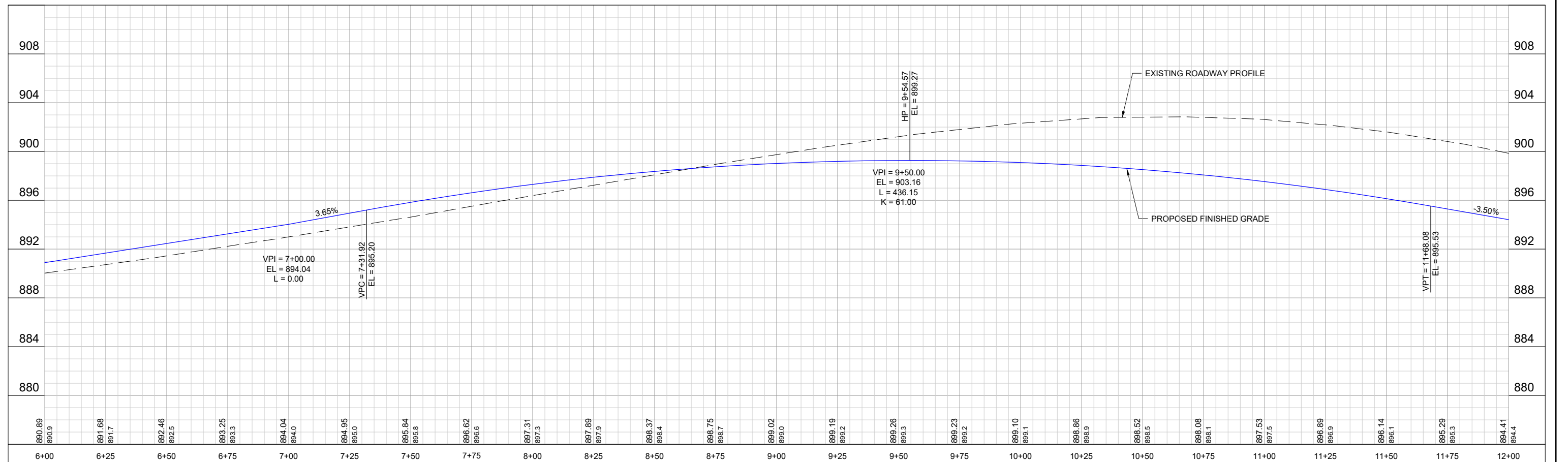
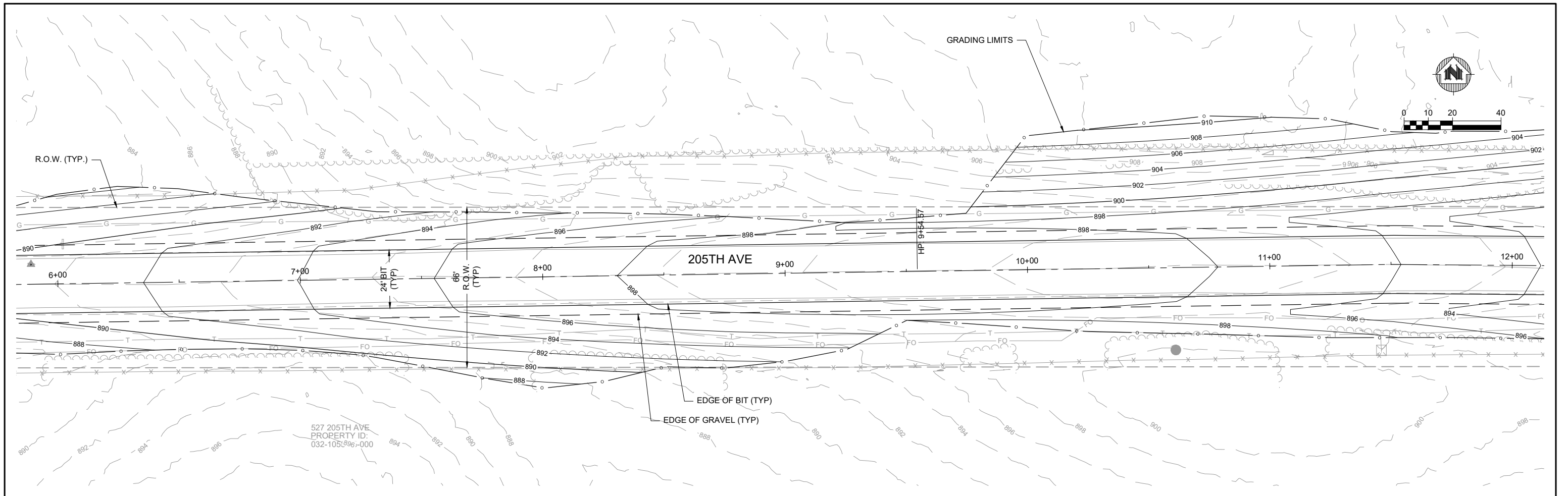

NO.	DATE	REVISION	BY

PROJECT DATE:

DRAWN BY: Init

DESIGNED BY: Init

CHECKED BY: Init

PLOT DATE: 11/14/2023 3:36 PM, G:\16\160881\16088015\CADD\Construction Documents\16088015 PLAN & PROFILE.dwg

PRELIMINARY

ENGINEERING | ARCHITECTURE | SURVEYING
FUNDING | PLANNING | ENVIRONMENTAL
60 Plato Blvd East, St. Paul MN 55107-1835
(612) 548-3132 www.msa-ps.com
© MSA Professional Services, Inc.

205TH AVENUE IMPROVEMENTS
TOWN OF SOMERSET
ST. CROIX COUNTY, WI

ROAD PLAN & PROFILE

PROJECT NO:
16088015

SHEET
PP.2

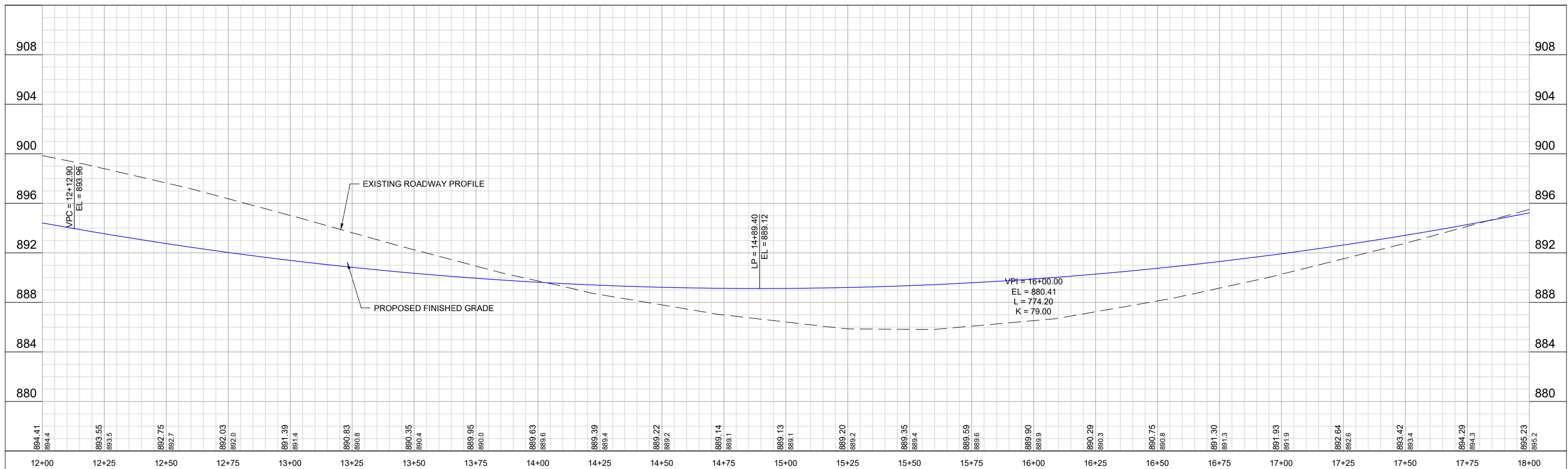
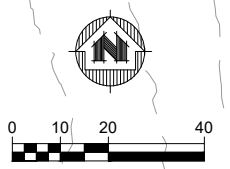
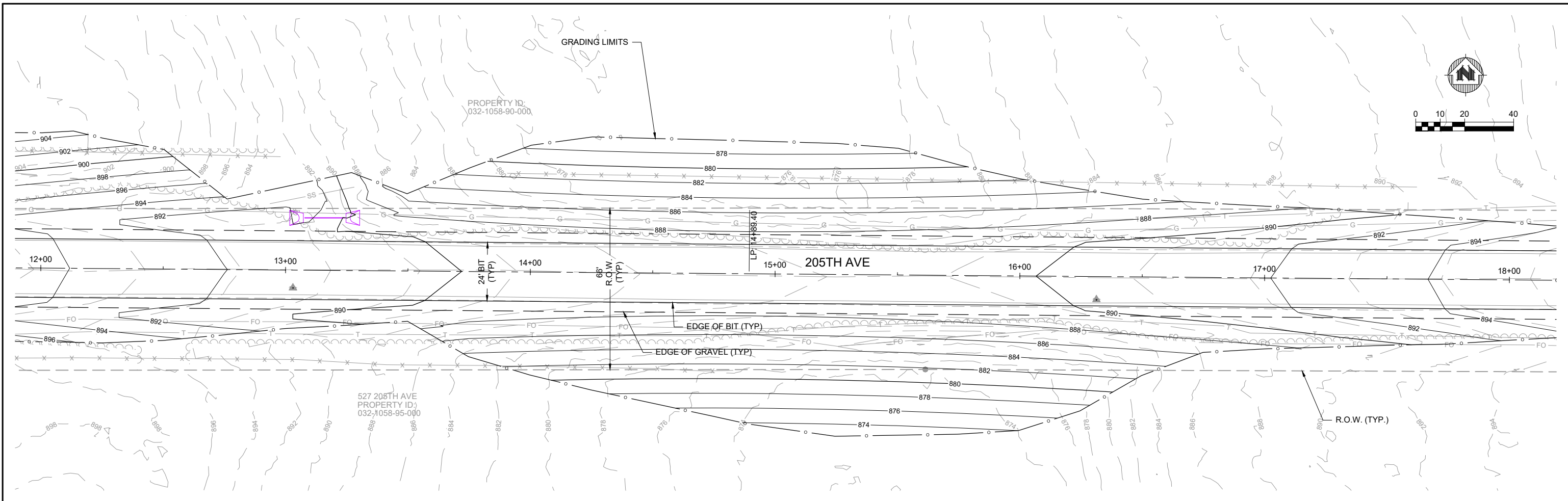

PROJECT DATE:	DRAWN BY: Init	NO.	DATE	REVISION	BY
	DESIGNED BY: Init				
	CHECKED BY: Init				

PRELIMINARY



ENGINEERING | ARCHITECTURE | SURVEYING
 FUNDING | PLANNING | ENVIRONMENTAL
 60 Plato Blvd East, St. Paul MN 55107-1835
 (612) 548-3132 www.msa-ps.com
 © MSA Professional Services, Inc.

205TH AVENUE IMPROVEMENTS
 TOWN OF SOMERSET
 ST. CROIX COUNTY, WI

ROAD PLAN & PROFILE

PROJECT NO:
16088015
 SHEET
PP.3

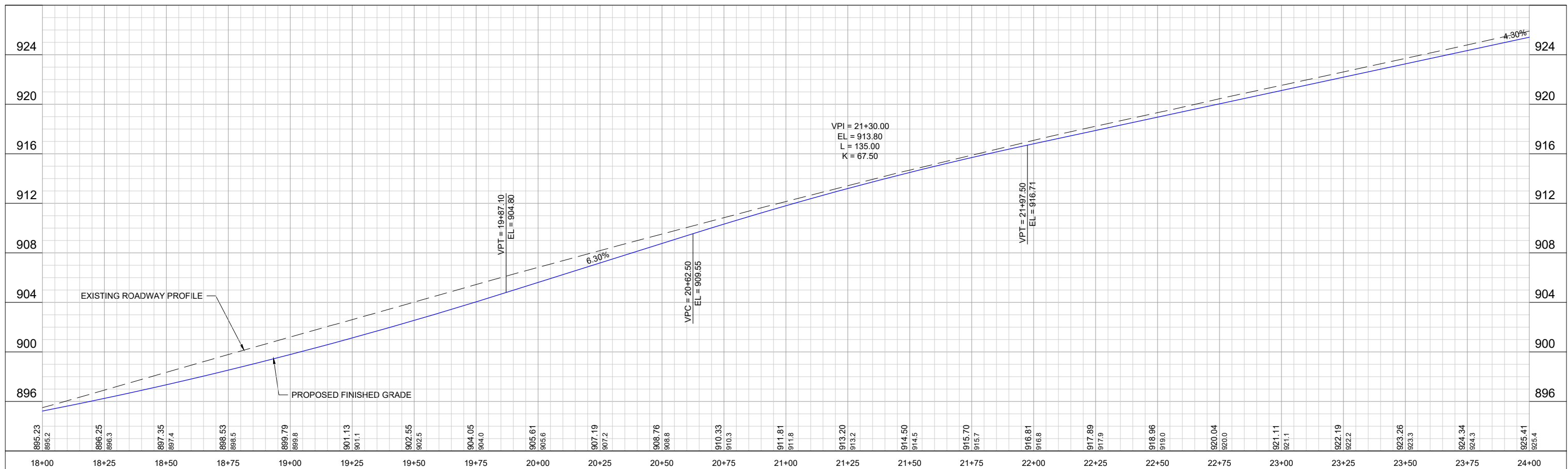
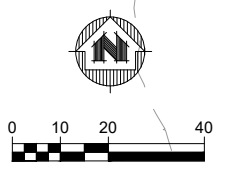
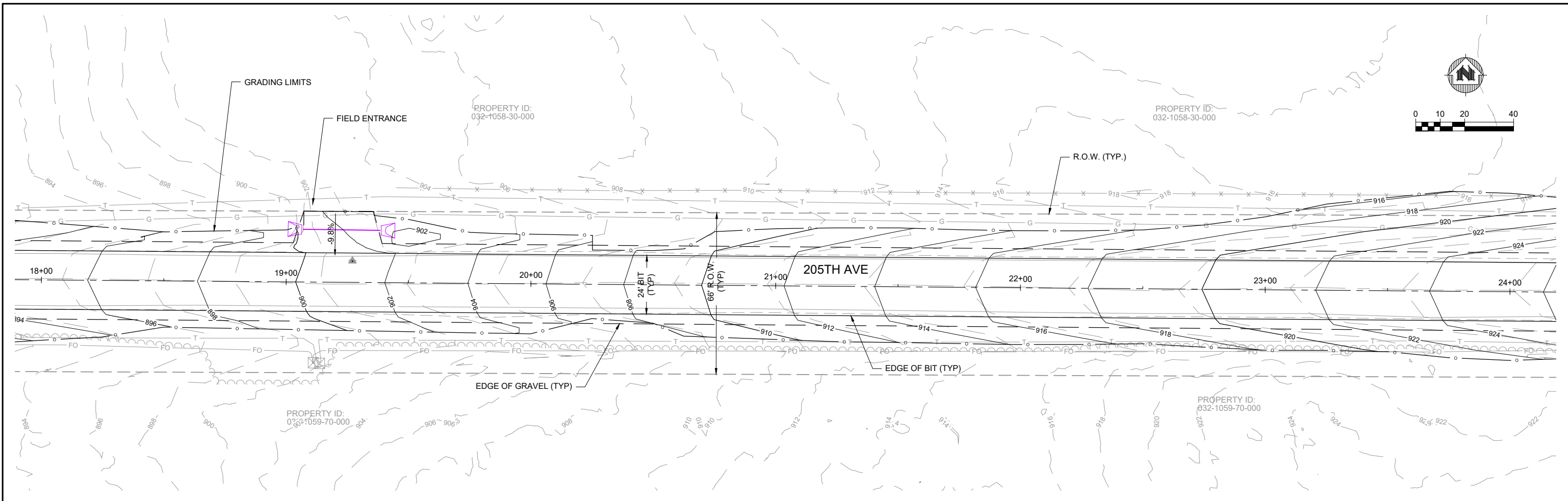

PROJECT DATE:	DRAWN BY: Init	NO.	DATE	REVISION	BY
	DESIGNED BY: Init				
	CHECKED BY: Init				

PRELIMINARY



ENGINEERING | ARCHITECTURE | SURVEYING
FUNDING | PLANNING | ENVIRONMENTAL
60 Plato Blvd East, St. Paul MN 55107-1835
(612) 548-3132 www.msa-ps.com

205TH AVENUE IMPROVEMENTS
TOWN OF SOMERSET
ST. CROIX COUNTY, WI

ROAD PLAN & PROFILE

PROJECT NO:
16088015
SHEET
PP.4

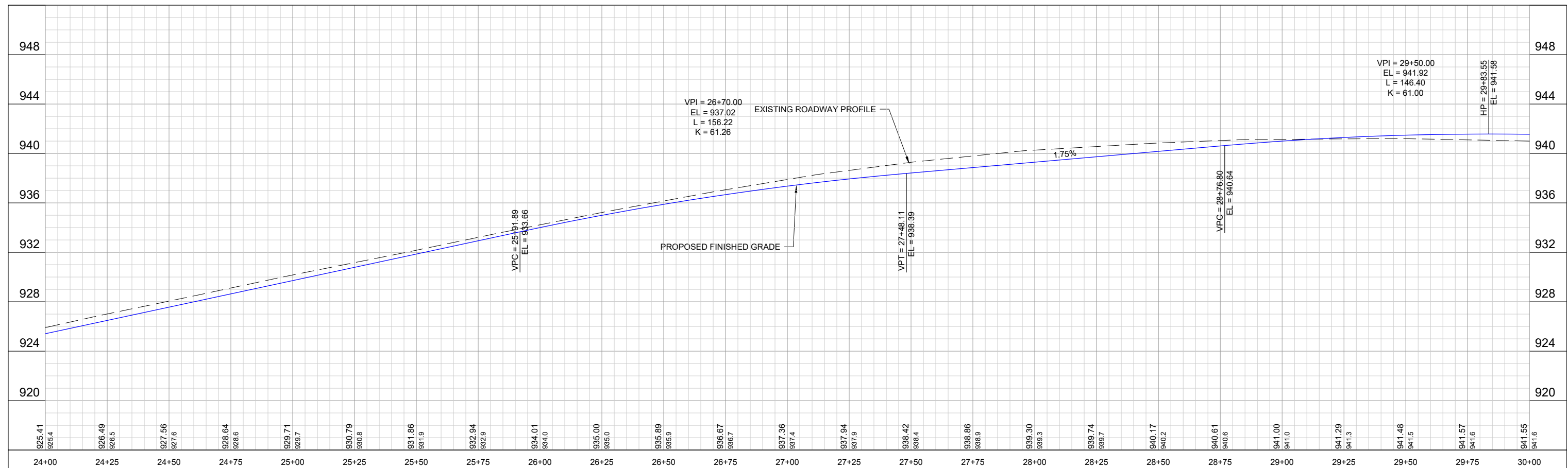
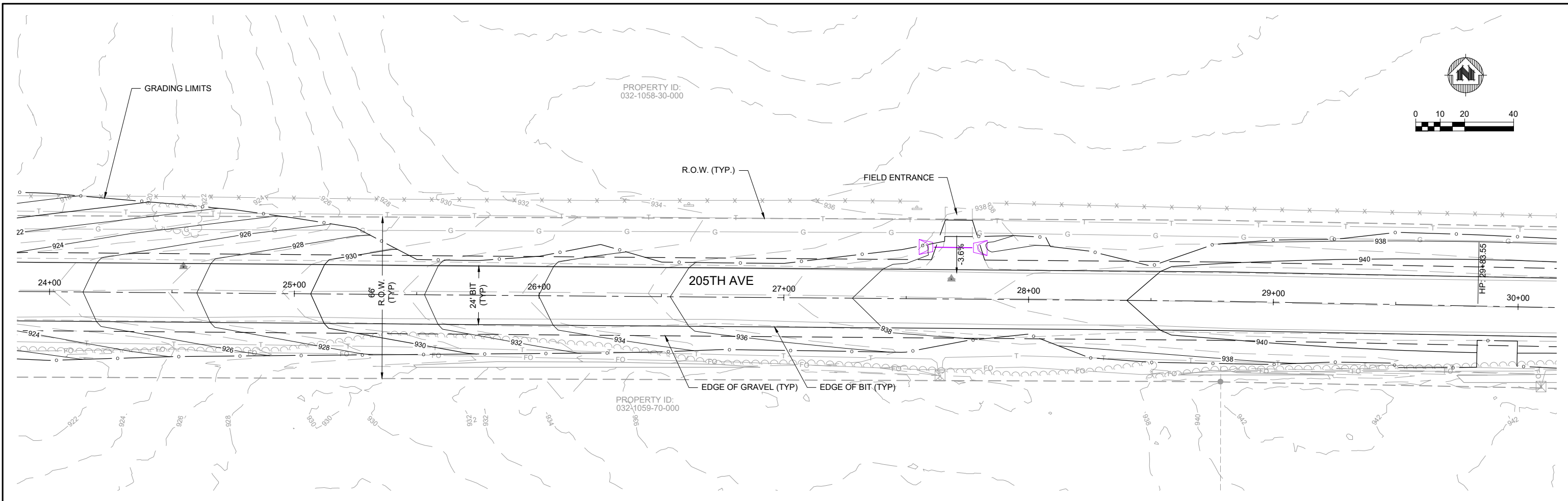

2056 60TH AVE
PROPERTY ID:
032-1058-40-000

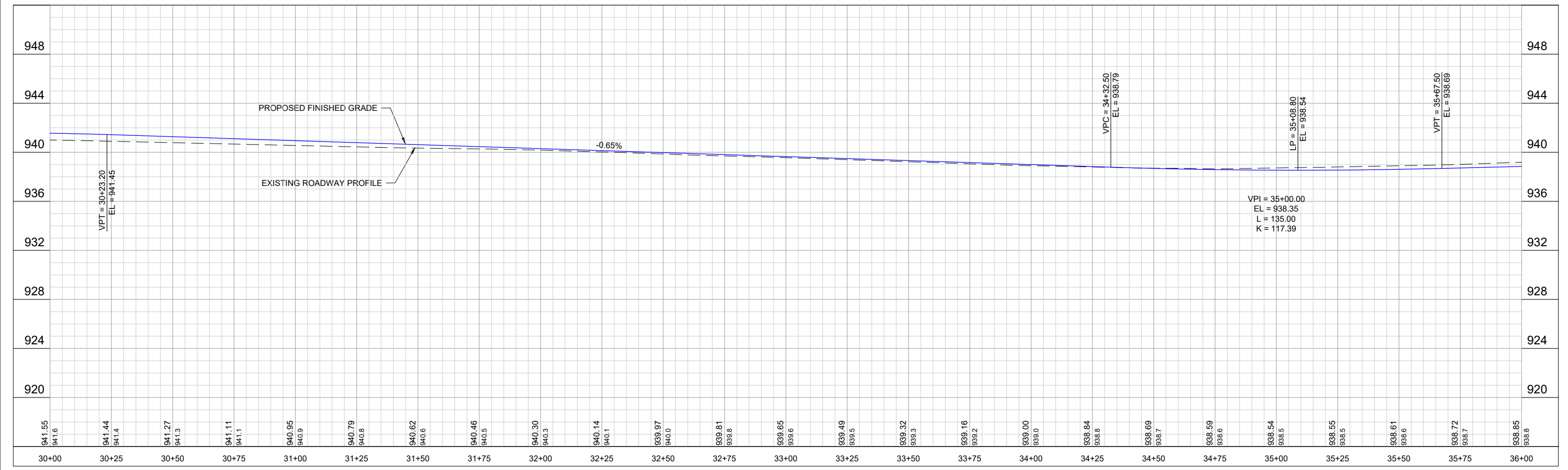
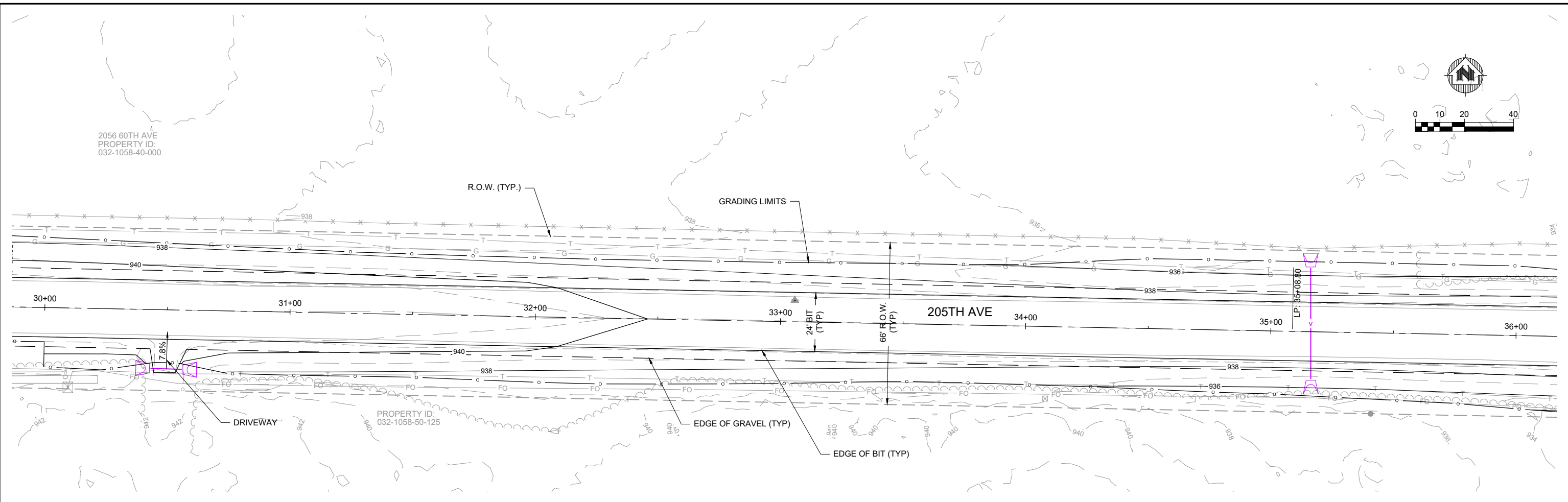
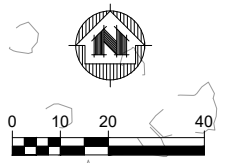

NO.	DATE	REVISION	BY

PRELIMINARY

MSA
ENGINEERING | ARCHITECTURE | SURVEYING
FUNDING | PLANNING | ENVIRONMENTAL
60 Plato Blvd East, St. Paul MN 55107-1835
(612) 548-3132 www.msa-ps.com
© MSA Professional Services, Inc.

205TH AVENUE IMPROVEMENTS
TOWN OF SOMERSET
ST. CROIX COUNTY, WI

ROAD PLAN & PROFILE

PROJECT NO:
16088015
SHEET
PP.6

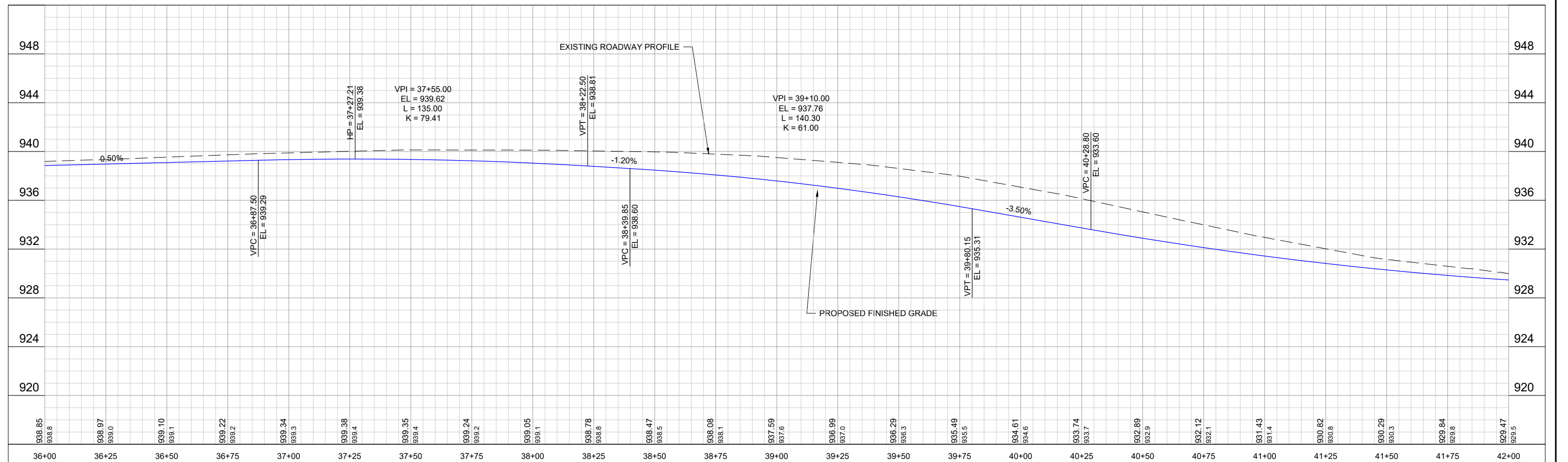
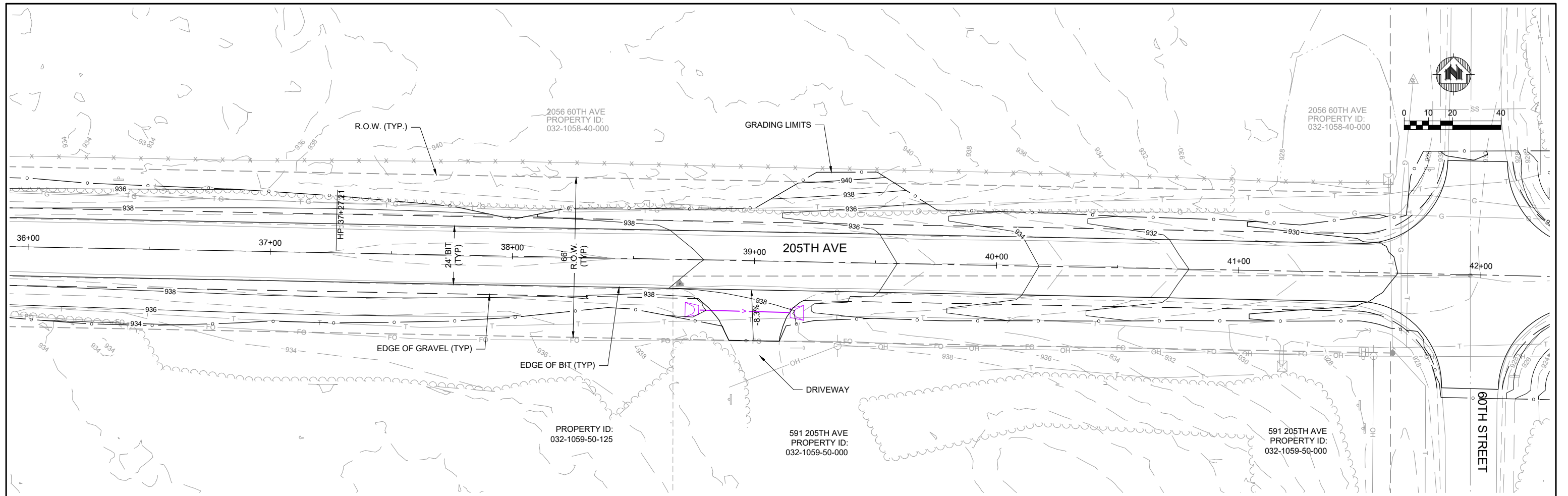

PROJECT DATE:	DRAWN BY: Init	NO.	DATE	REVISION	BY	I HEREBY CERTIFY THAT THIS PLAN, REPORT, OR SPECIFICATION WAS PREPARED BY ME OR UNDER MY DIRECT SUPERVISION AND THAT I AM A FULLY LICENSED PROFESSIONAL ENGINEER UNDER THE LAWS OF THE STATE OF MINNESOTA.	ENGINEERING ARCHITECTURE SURVEYING FUNDING PLANNING ENVIRONMENTAL 60 Plato Blvd East, St. Paul MN 55107-1835 (612) 548-3132 www.msa-ps.com © MSA Professional Services, Inc.	205TH AVENUE IMPROVEMENTS TOWN OF SOMERSET ST. CROIX COUNTY, WI	ROAD PLAN & PROFILE	PROJECT NO: 16088015
PLOT DATE: 11/14/2023 3:36 PM, G:\16\16088015\CADD\Construction Documents\16088015 PLAN & PROFILE.dwg	CHECKED BY: Init				SHEET PP.7					

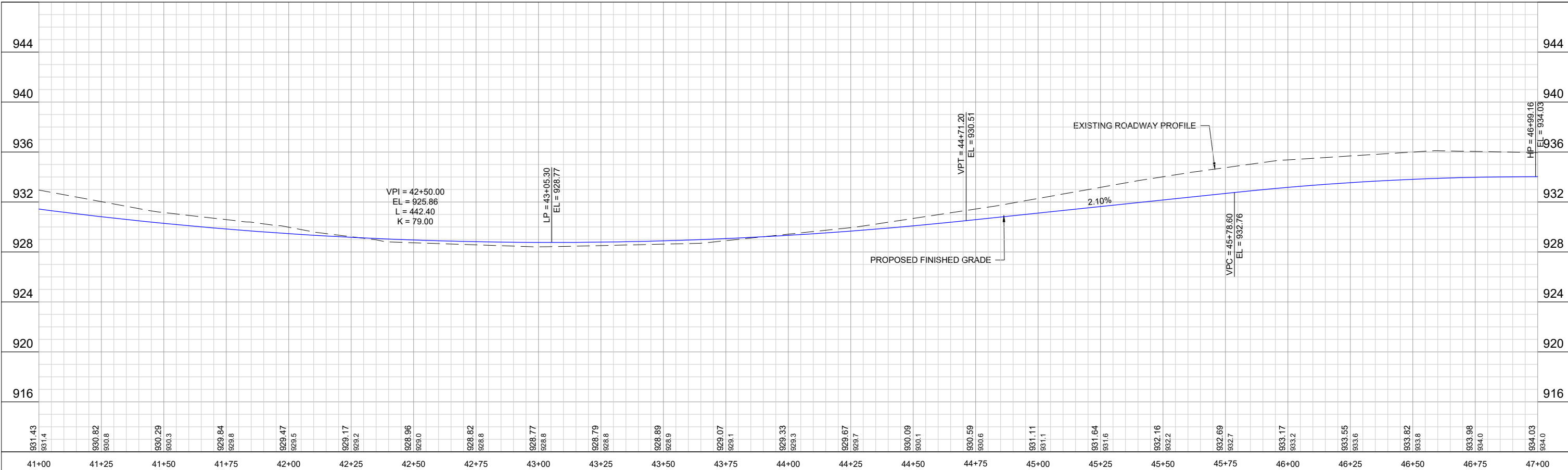
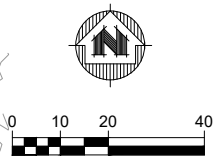
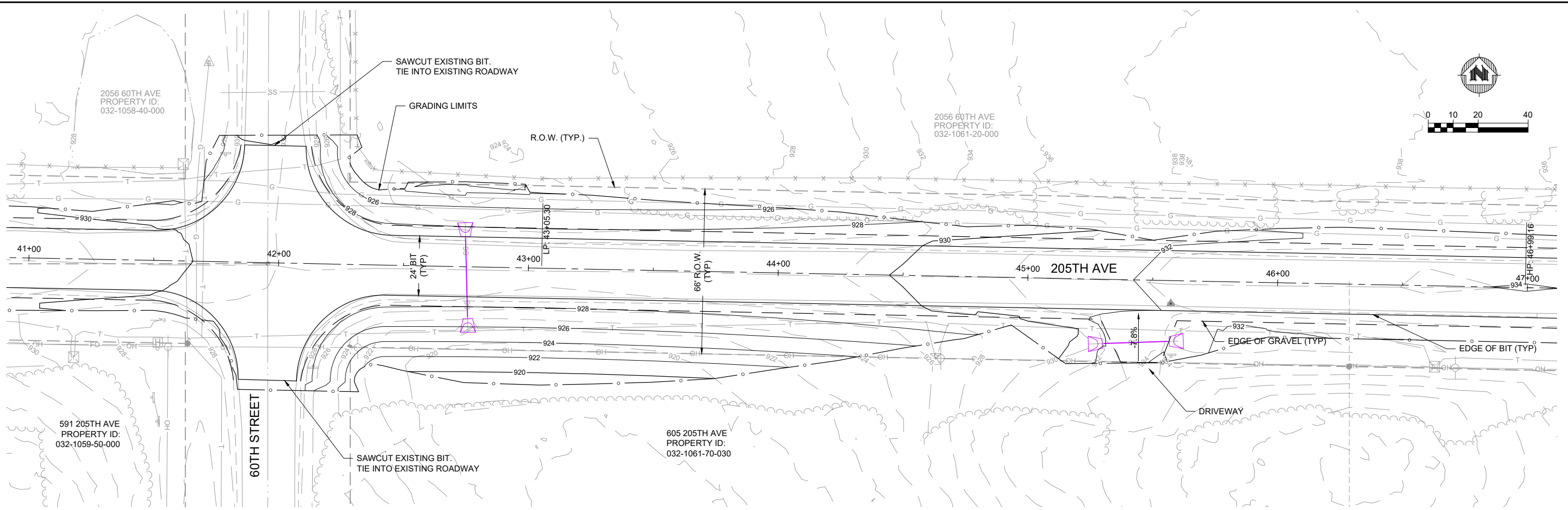

PROJECT DATE:	DRAWN BY: Init	NO.	DATE	REVISION	BY
	DESIGNED BY: Init				
	CHECKED BY: Init				

PRELIMINARY

I HEREBY CERTIFY THAT THIS PLAN, REPORT, OR SPECIFICATION WAS PREPARED BY ME OR UNDER MY DIRECT SUPERVISION AND THAT I AM A FULLY LICENSED PROFESSIONAL ENGINEER UNDER THE LAWS OF THE STATE OF MINNESOTA.

ENGINEERING | ARCHITECTURE | SURVEYING
FUNDING | PLANNING | ENVIRONMENTAL
60 Plato Blvd East, St. Paul MN 55107-1835
(612) 548-3132 www.msa-ps.com
© MSA Professional Services, Inc.

205TH AVENUE IMPROVEMENTS
TOWN OF SOMERSET
ST. CROIX COUNTY, WI

ROAD PLAN & PROFILE

PROJECT NO:
16088015
SHEET
PP.8

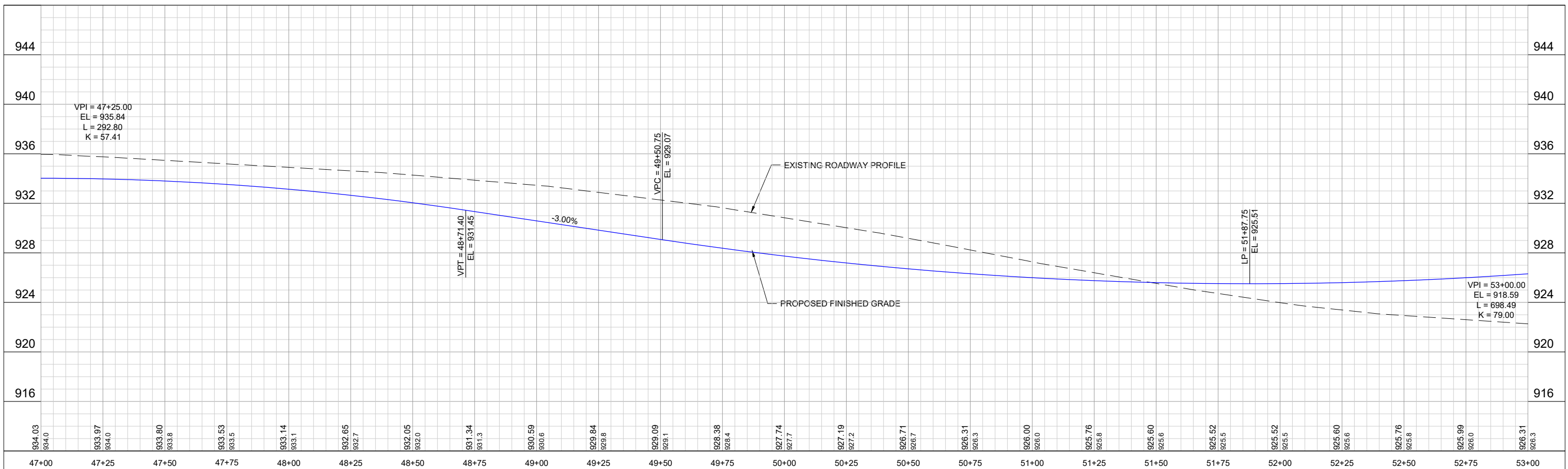
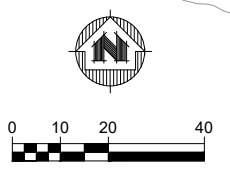
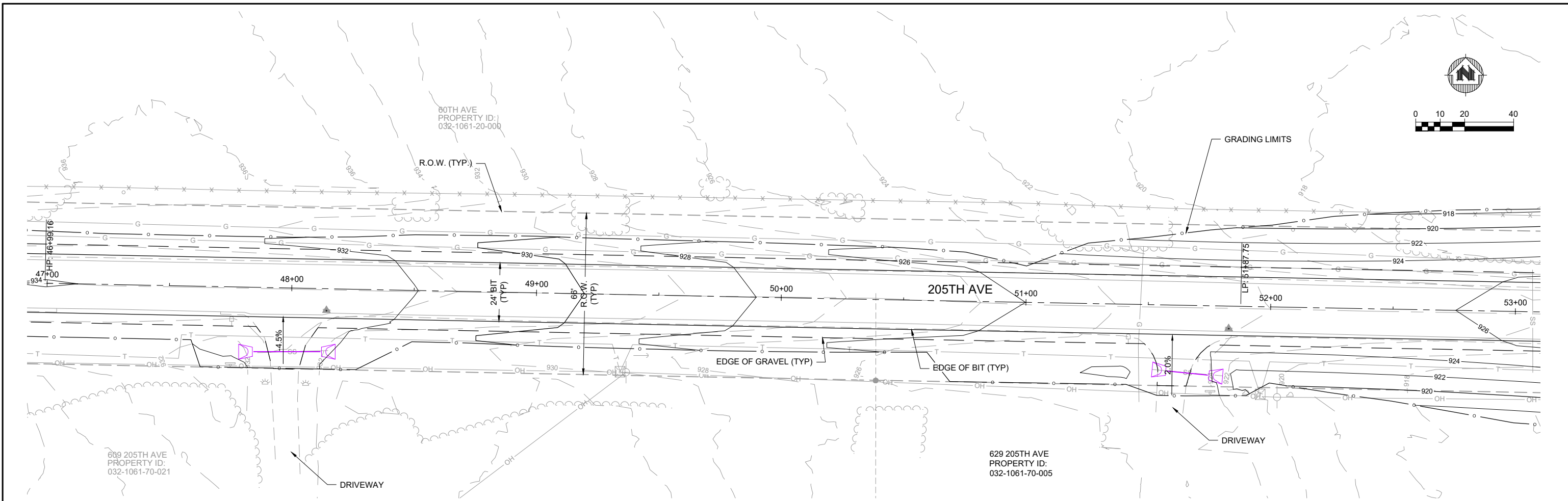

PROJECT DATE:	DRAWN BY:	NO.	DATE	REVISION	BY
11/14/2023 3:36 PM	Init				
	DESIGNED BY:				
	CHECKED BY:				

PRELIMINARY

I HEREBY CERTIFY THAT THIS PLAN, REPORT, OR SPECIFICATION WAS PREPARED BY ME OR UNDER MY DIRECT SUPERVISION AND THAT I AM A FULLY LICENSED PROFESSIONAL ENGINEER UNDER THE LAWS OF THE STATE OF MINNESOTA.

ENGINEERING | ARCHITECTURE | SURVEYING
 FUNDING | PLANNING | ENVIRONMENTAL
 60 Plato Blvd East, St. Paul MN 55107-1835
 (612) 548-3132 www.msa-ps.com
 © MSA Professional Services, Inc.

205TH AVENUE IMPROVEMENTS
 TOWN OF SOMERSET
 ST. CROIX COUNTY, WI

PROJECT NO:
16088015
 SHEET
PP.9

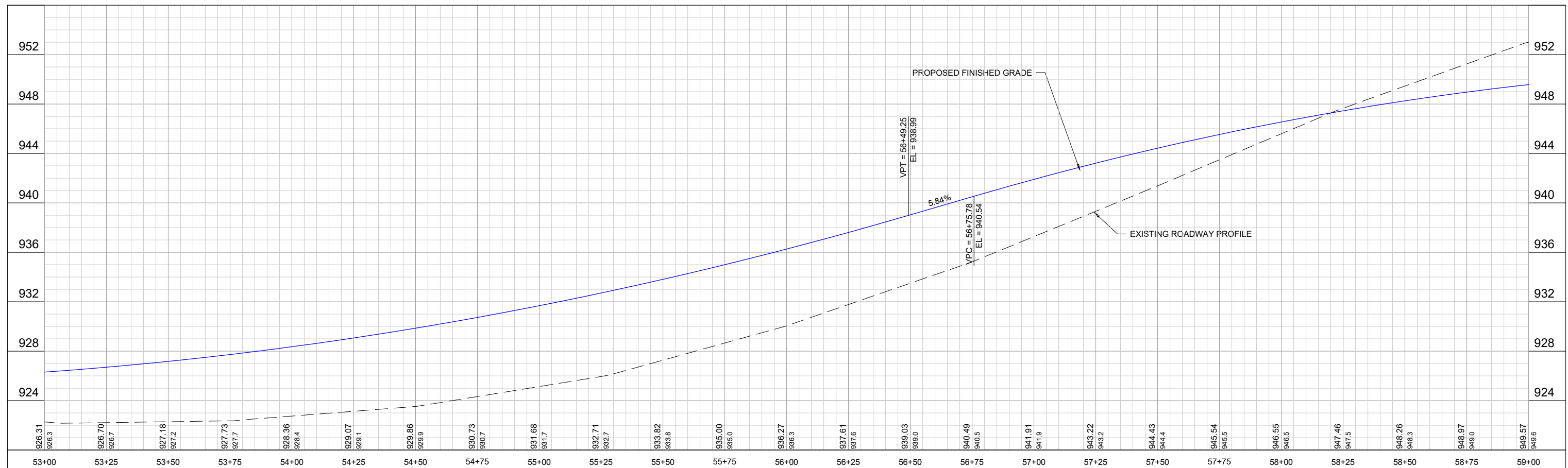
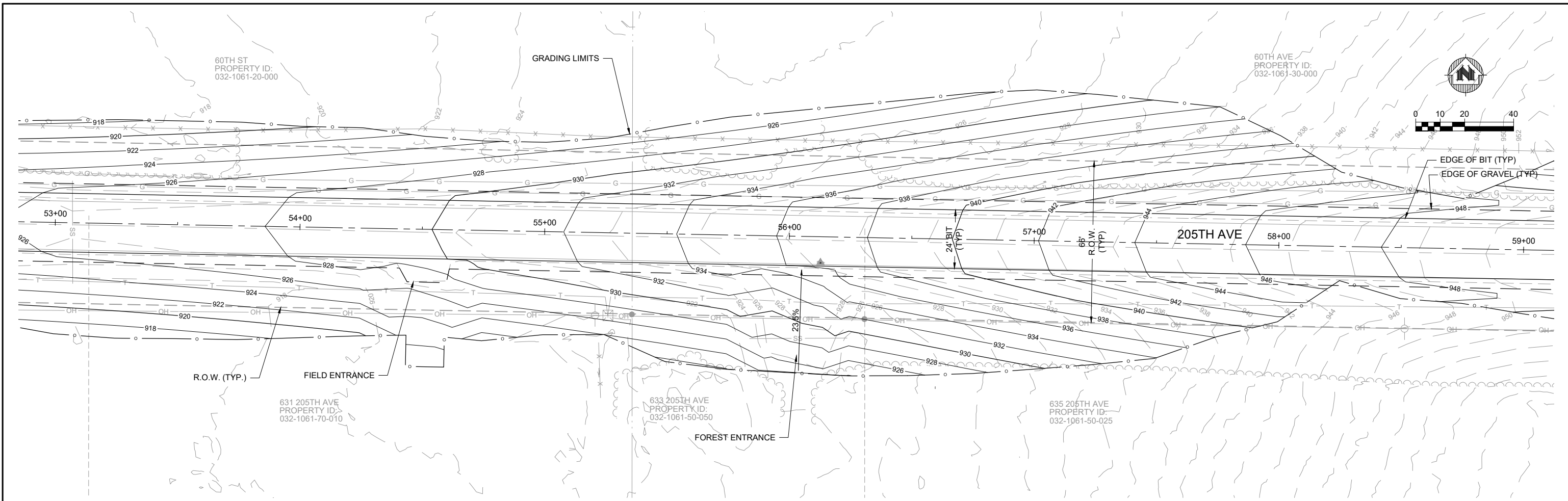

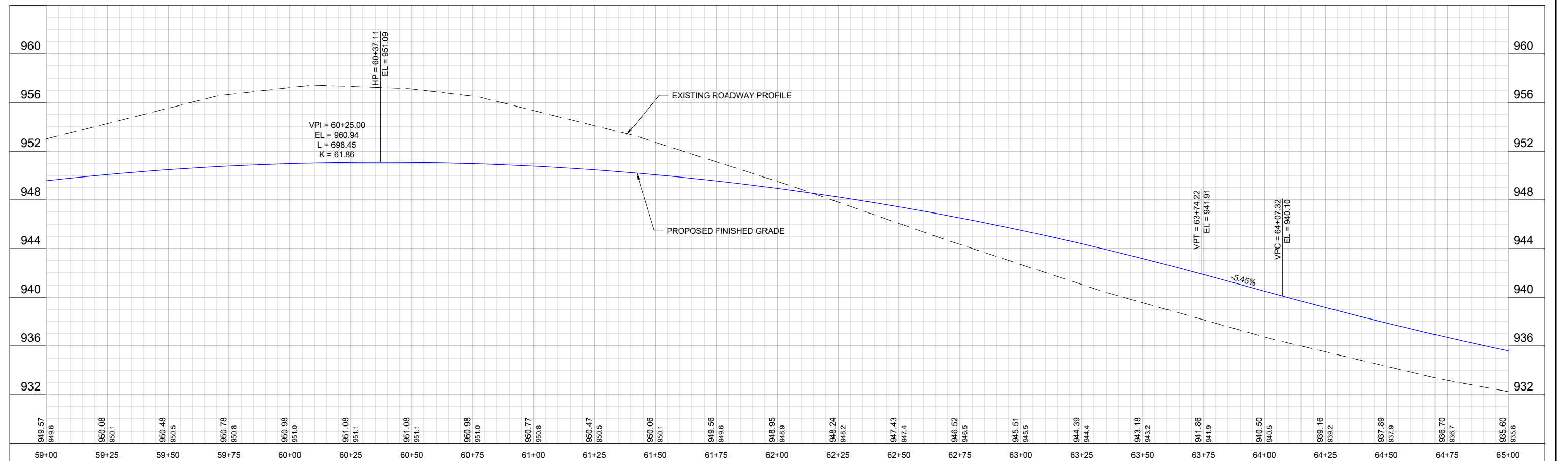
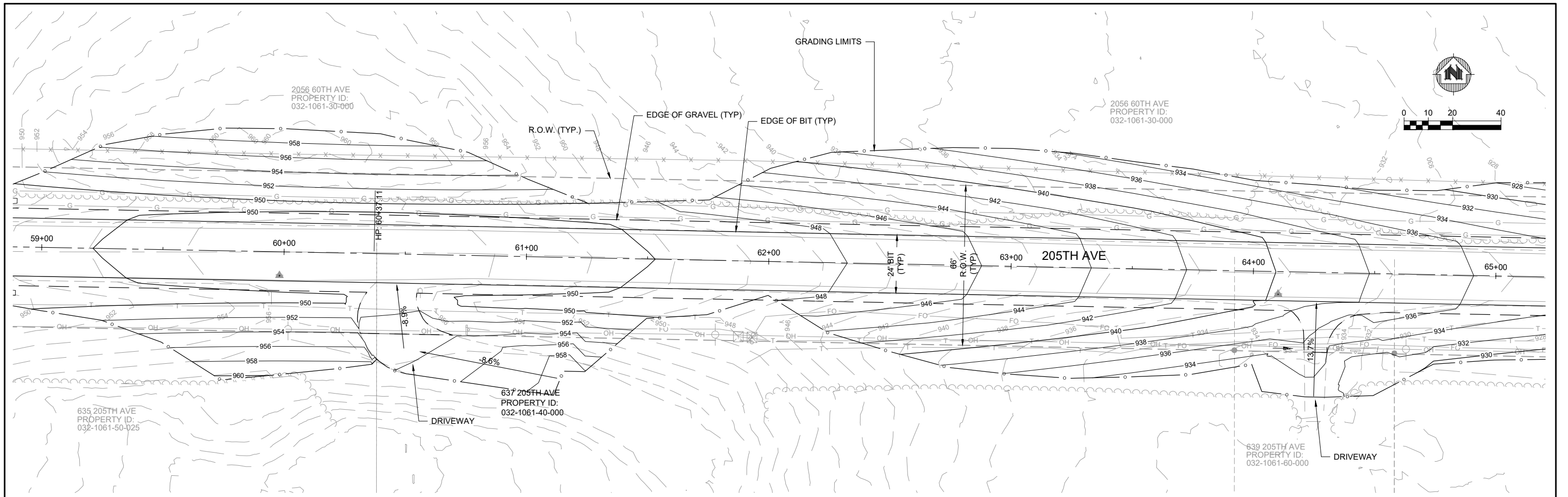

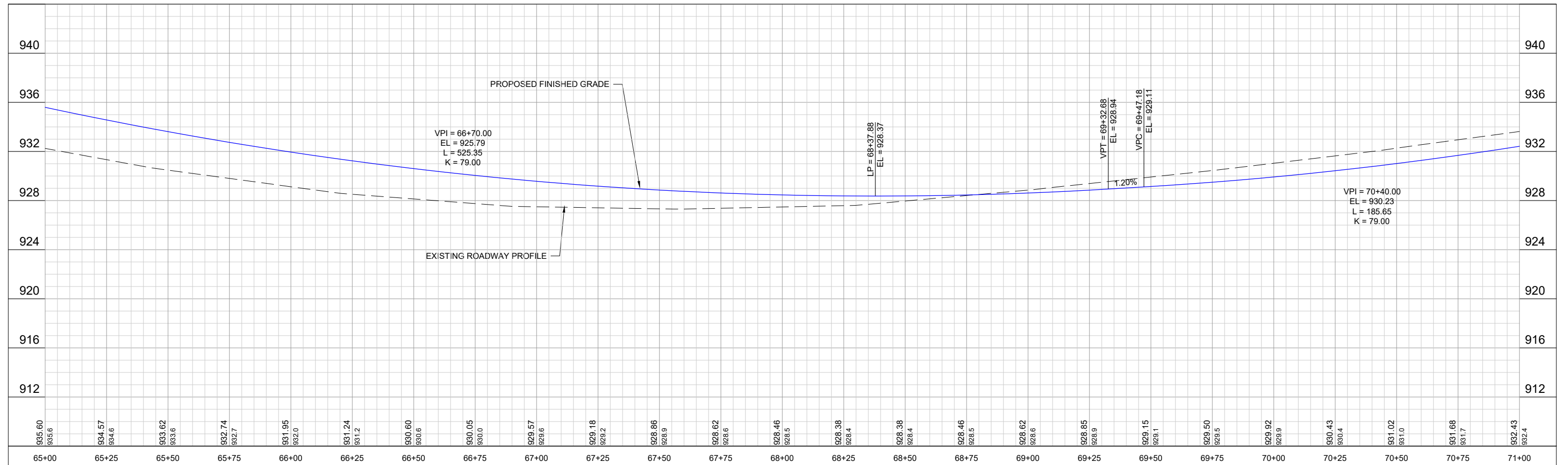
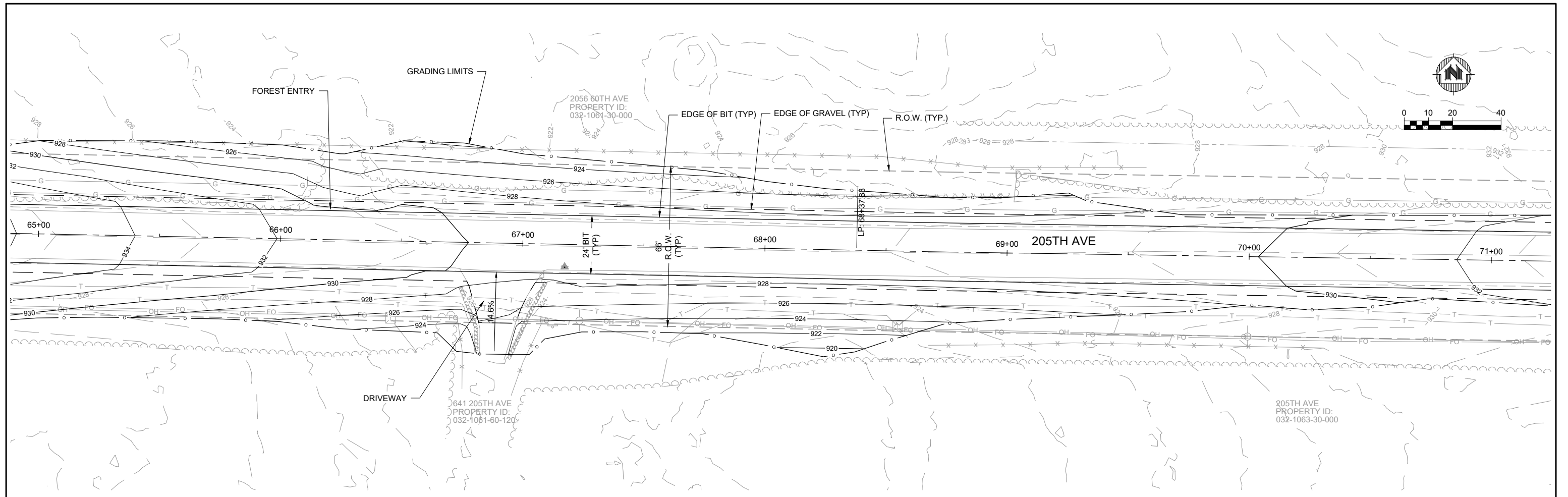

PROJECT DATE:	DRAWN BY: Init	NO.	DATE	REVISION	BY
	DESIGNED BY: Init				
	CHECKED BY: Init				

PRELIMINARY



ENGINEERING | ARCHITECTURE | SURVEYING
 FUNDING | PLANNING | ENVIRONMENTAL
 60 Plato Blvd East, St. Paul MN 55107-1835
 (612) 548-3132 www.msa-ps.com
 © MSA Professional Services, Inc.

205TH AVENUE IMPROVEMENTS
 TOWN OF SOMERSET
 ST. CROIX COUNTY, WI

ROAD PLAN & PROFILE

PROJECT NO:
16088015
 SHEET:
PP.12

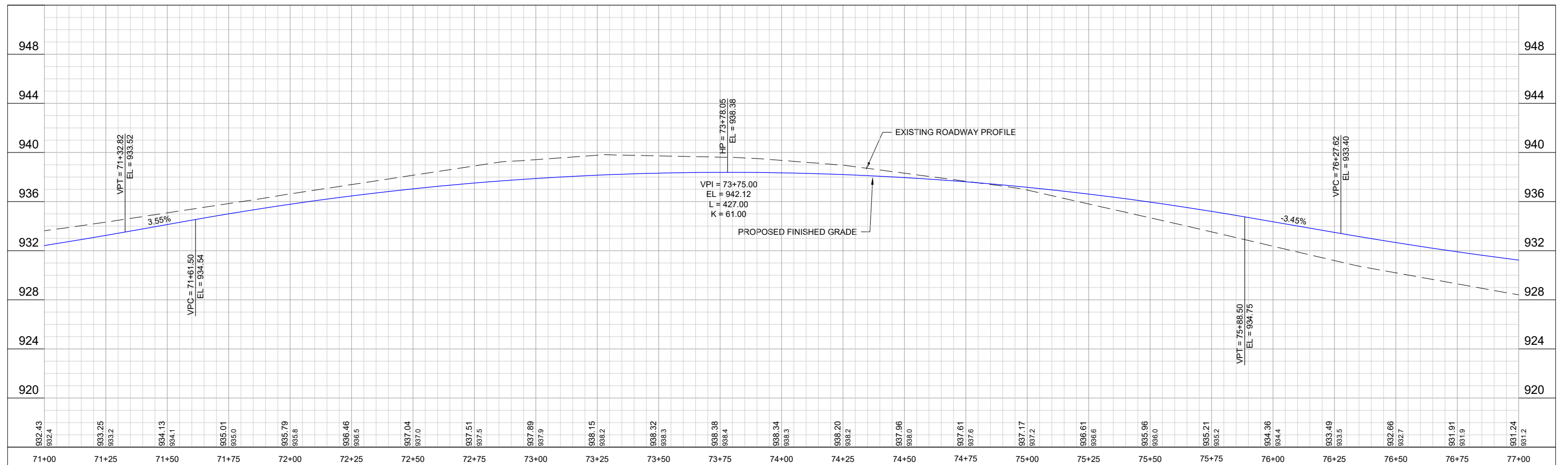
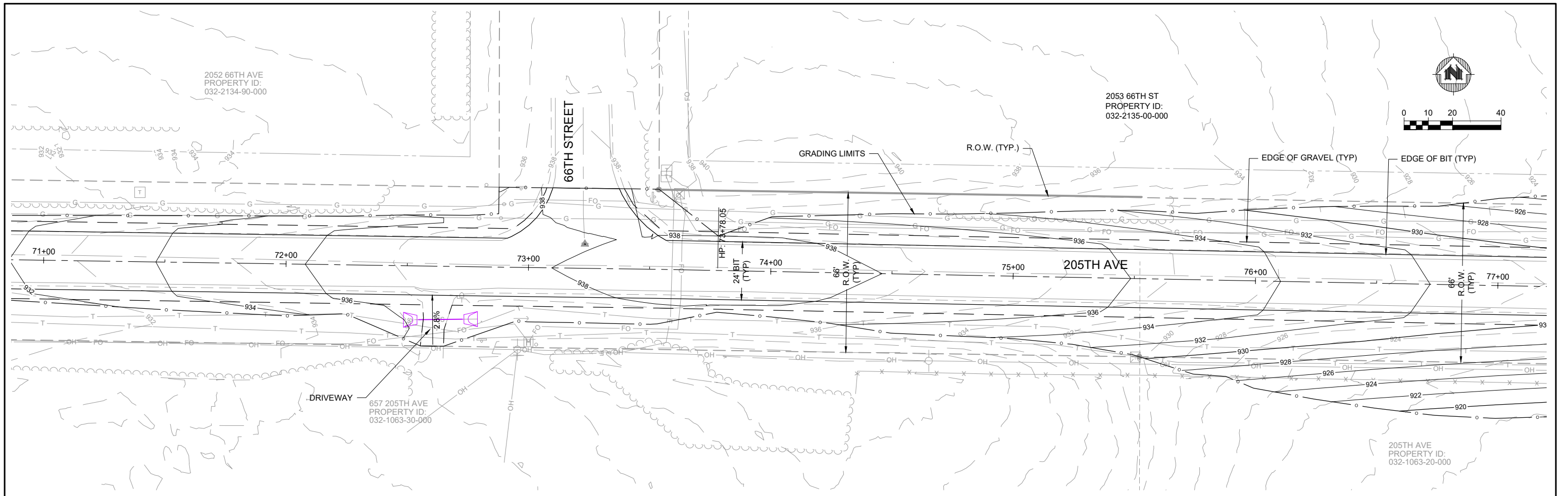

PROJECT DATE:	DRAWN BY: Init	NO.	DATE	REVISION	BY
	DESIGNED BY: Init				
	CHECKED BY: Init				

PRELIMINARY



ENGINEERING | ARCHITECTURE | SURVEYING
FUNDING | PLANNING | ENVIRONMENTAL
60 Plato Blvd East, St. Paul MN 55107-1835
(612) 548-3132 www.msa-ps.com

205TH AVENUE IMPROVEMENTS
TOWN OF SOMERSET
ST. CROIX COUNTY, WI

ROAD PLAN & PROFILE

PROJECT NO.
16088015
SHEET
PP.13

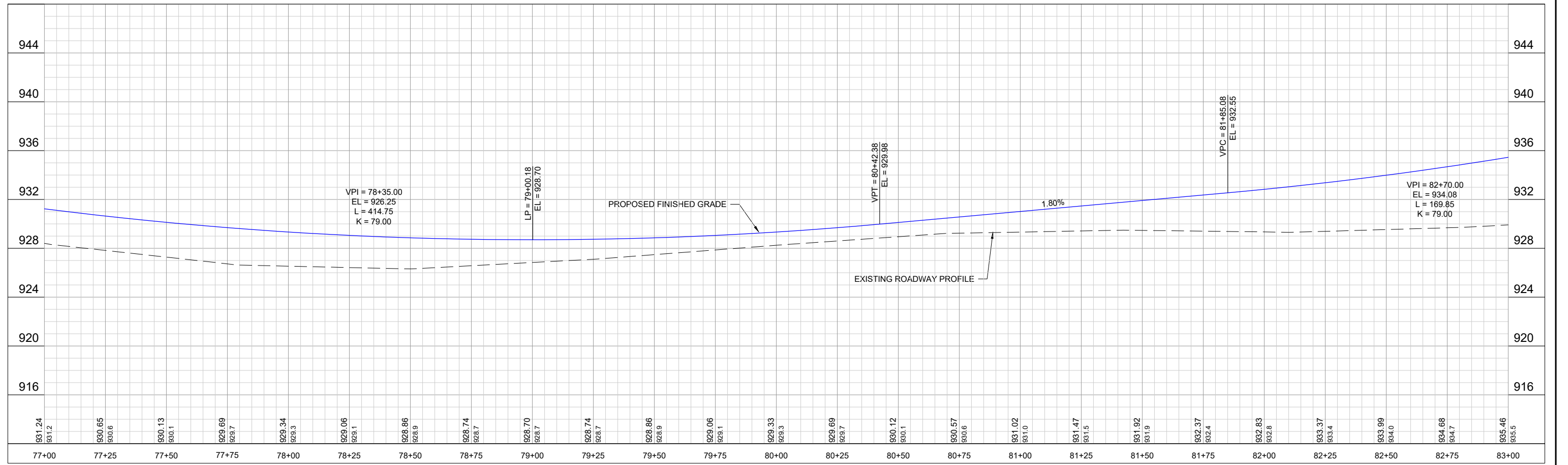
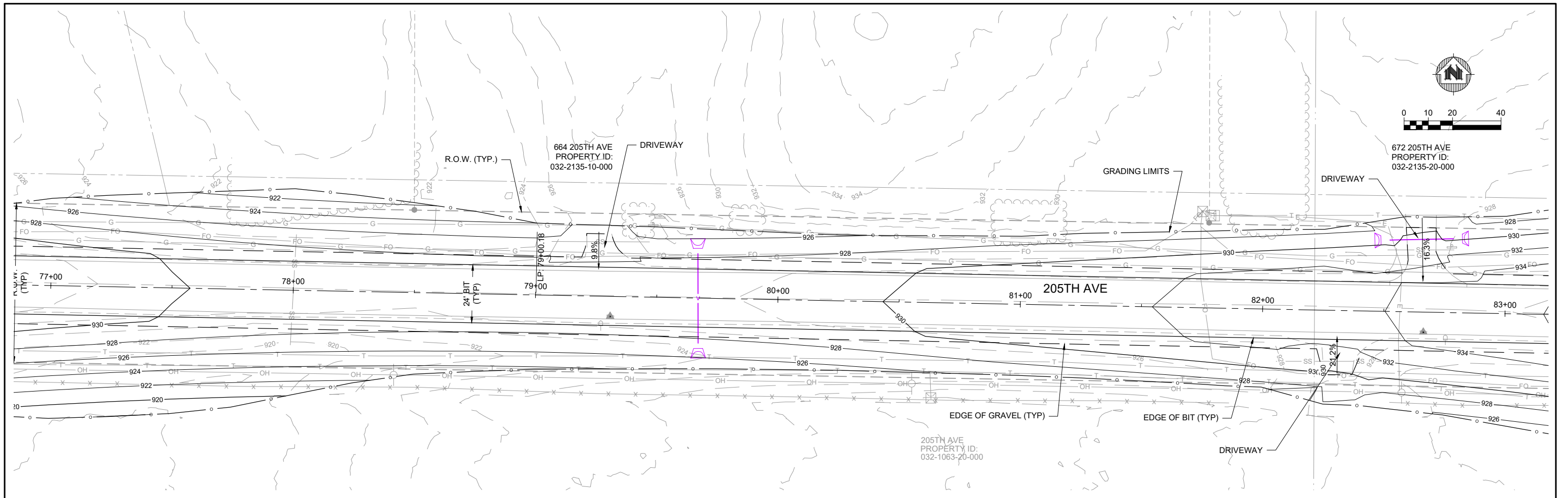

PROJECT DATE:	DRAWN BY: Init	NO.	DATE	REVISION	BY
	DESIGNED BY: Init				
	CHECKED BY: Init				

PRELIMINARY



ENGINEERING | ARCHITECTURE | SURVEYING
 FUNDING | PLANNING | ENVIRONMENTAL
 60 Plato Blvd East, St. Paul MN 55107-1835
 (612) 548-3132 www.msa-ps.com
 © MSA Professional Services, Inc.

205TH AVENUE IMPROVEMENTS
 TOWN OF SOMERSET
 ST. CROIX COUNTY, WI

ROAD PLAN & PROFILE

PROJECT NO.
16088015
 SHEET
PP.14

PLOT DATE: 11/14/2023 3:37 PM, G:\16\16088015\CADD\Construction Documents\16088015 PLAN & PROFILE.dwg

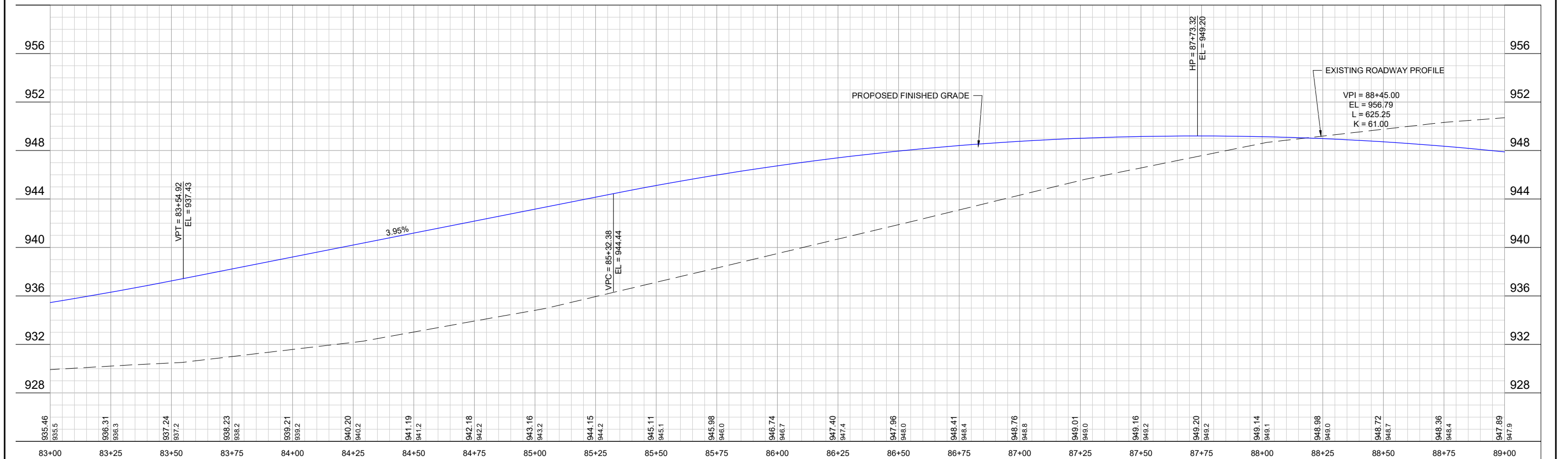
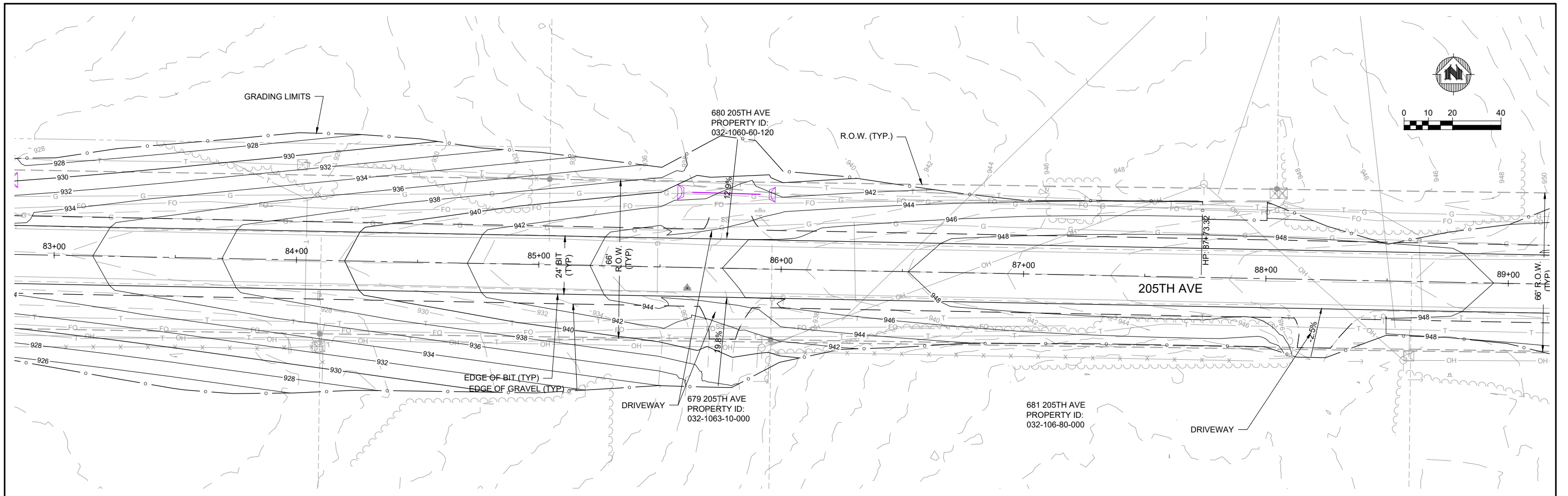

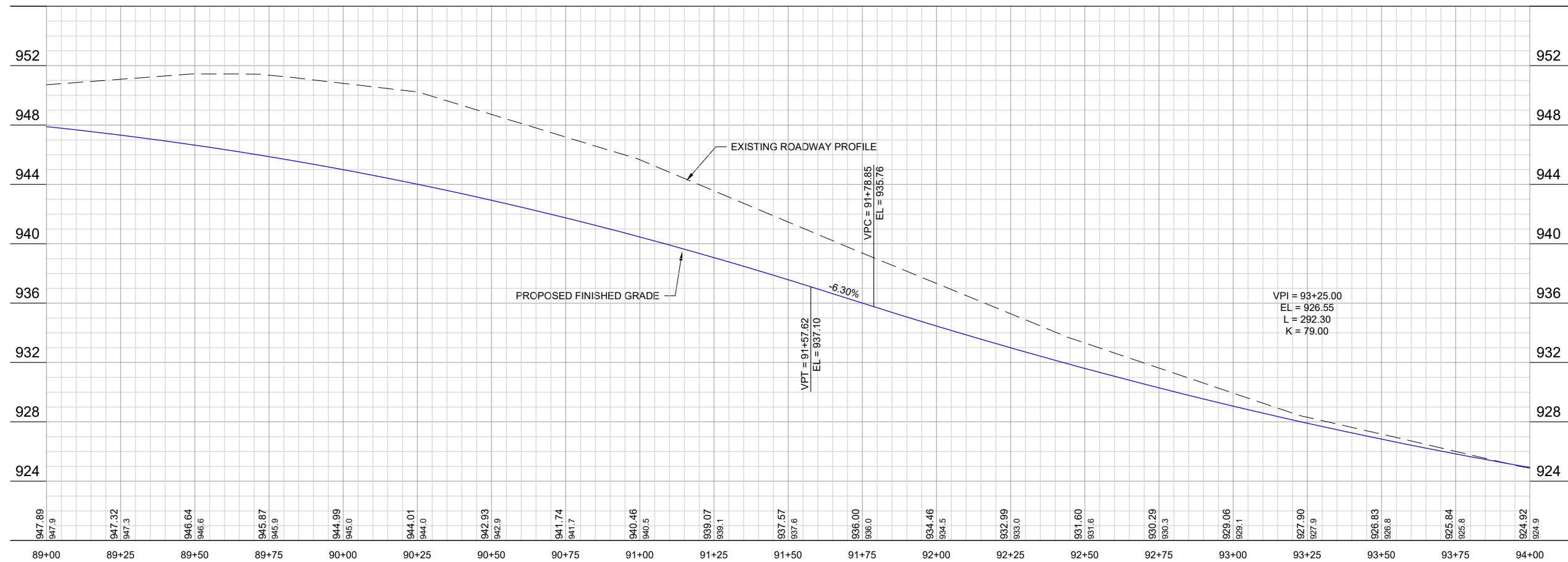
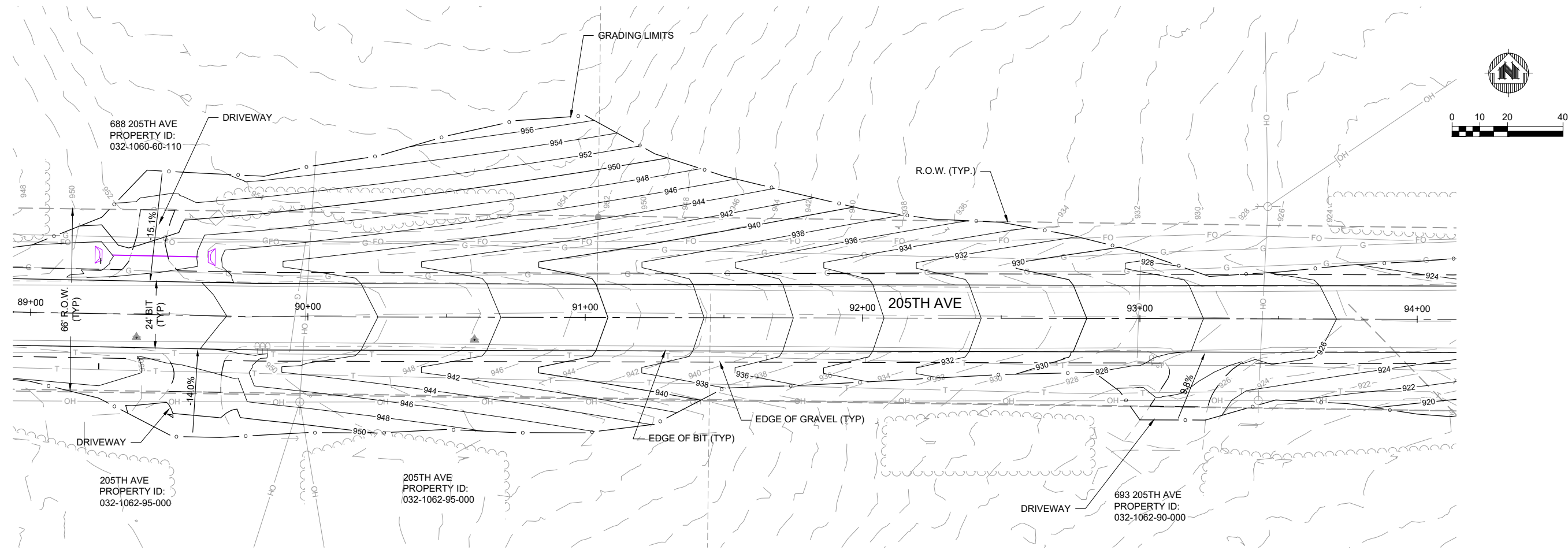

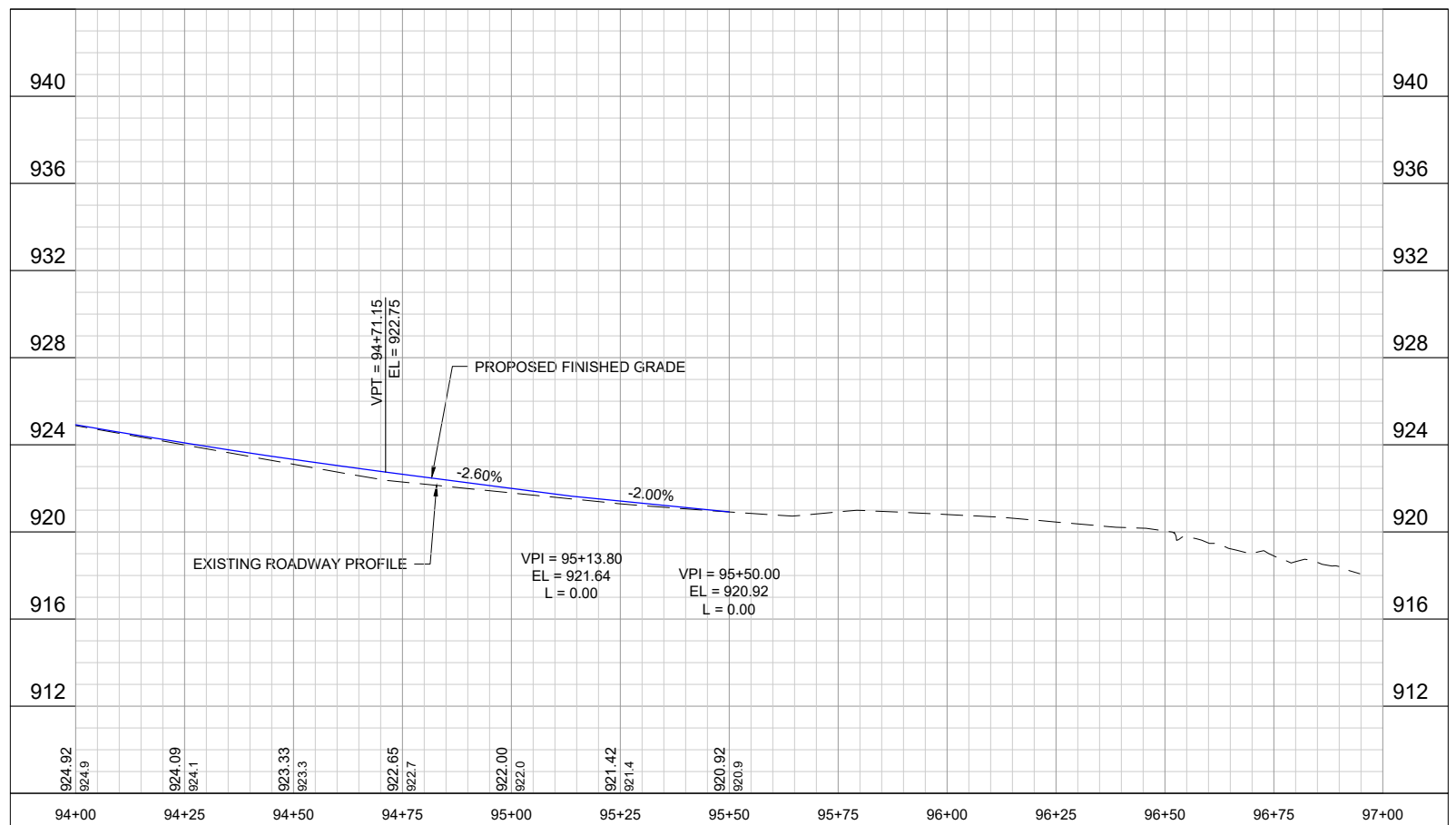
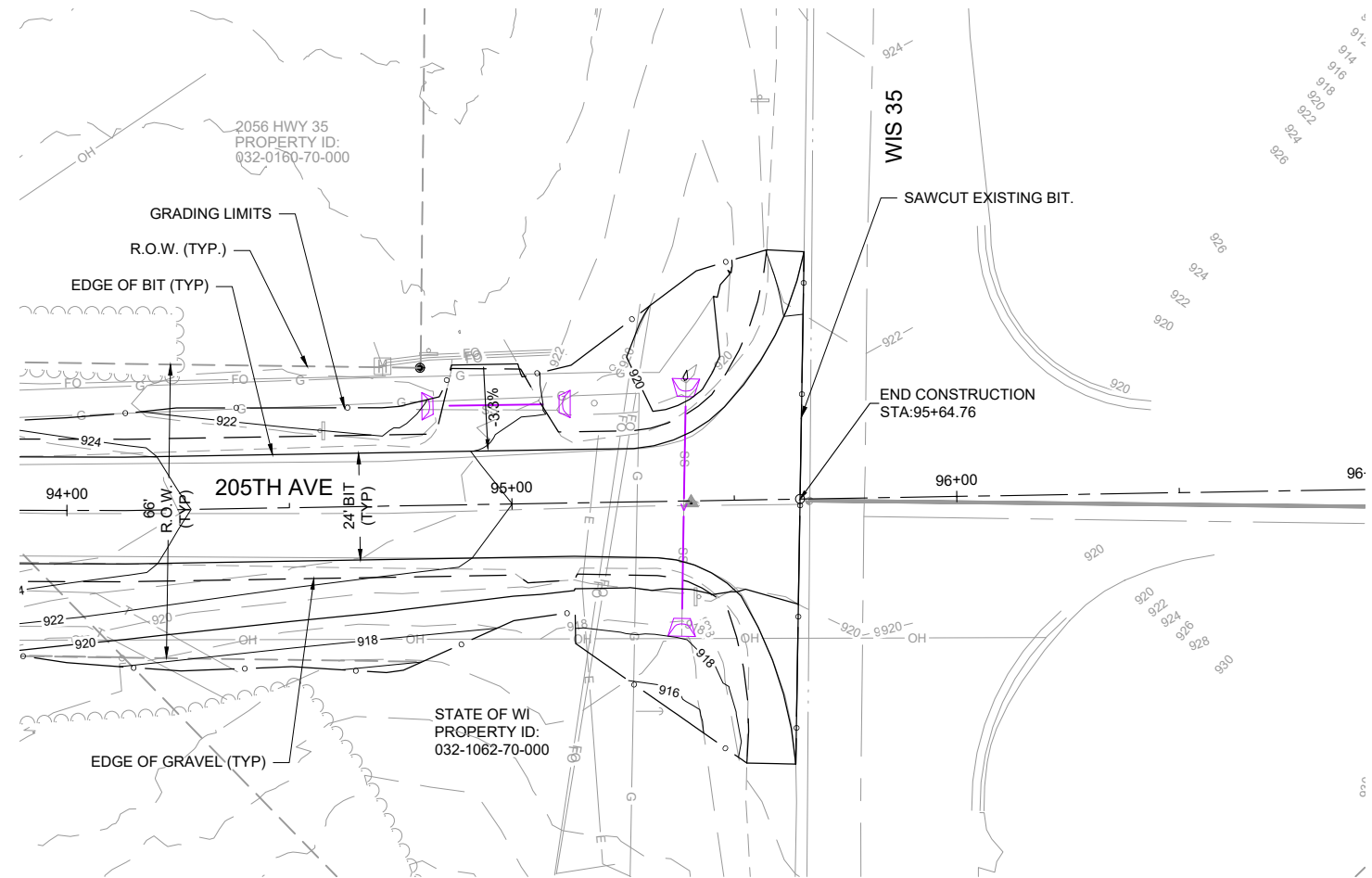

PROJECT DATE:	DRAWN BY:	NO.	DATE	REVISION	BY
	Init	.	.		
	Init	.	.		
	Init	.	.		

PRELIMINARY



ENGINEERING | ARCHITECTURE | SURVEYING
 FUNDING | PLANNING | ENVIRONMENTAL
 60 Plato Blvd East, St. Paul MN 55107-1835
 (612) 548-3132 www.msa-ps.com
 © MSA Professional Services, Inc.

205TH AVENUE IMPROVEMENTS
 TOWN OF SOMERSET
 ST. CROIX COUNTY, WI

16088015 PLAN & PROFILE - PP17

PROJECT NO.
 16088015
 SHEET
